The Fort Wayne Sentinel.

ESTABLISHED 1833. TUESDAY EVENING, MARCH 29, 1887. PRICE THREE CENTS

PRIESTLEY'S

SILK-WARP

HENRIETTAS.

Are the most thoroughly reliable goods in the market. They are made of the finest silk and best Australian wool. You can easly distinguish them by their softness and beauty and regularity of finish. They are always the same in quailty, weight, width and shade, thus enabling you to match any piece, and are dyed in two standard shade of black. None genuine unless rolled on a "Varnished Board," showing the grain of the wood, which is the Priestly trade-mark.

A full and complete line of Priestley's Black dress fabrics will be found in the Black dress goods department of

GEORGE DEWALD & CO.

Cor. Calhoun & Columbia

CHOICE LOTS IN WILLIAMS' ADDITION.

Near South Calhoun Street.

From $500 up. Small cash payment; long time on remainder if desired, with privilege of making payments to stop interest at any time. These lots are near to Calhoun street, the main central thoroughfare of the city, where property always rents well, is quickly saleable and is especially desirable from its location, midway between the Wabash on the west and Pittsburg offices and shops on the east. Calhoun is Fort Wayne's great central street, destined to be fully occupied with stores, shops, etc.

For these standard lots inquire of any real estate agent in the city or at the main office corner of Clinton and Berry streets, opposite the new government building. 19-tf

Spiders at the Capitol.

Washington spiders have discovered that game is plentiful near the electric lights which illuminate the public buildings. In consequence their webs are so thick and numerous that portions of the architectural ornamentation are no longer visible and when torn down by the wind, or when they fall from decay, the refuse gives a dingy and dirty appearance to everything it comes in contact with. Not only this, but these adventurers take possession of the portion of the ceiling of any room which receives the illumination.—Science.

A New Dentifrice.

Steatite has been recommended as a dentifrice by M. Paul Vigier, who has discovered that it prevents the formation of tartar. His tooth powder contains: Powdered steatite(soapstone),60grammes; dried alum or cream of tartar, 5 grammes; powdered cochineal, 10 grammes: essence of peppermint or other perfume, 20 drops.—Arkansaw Traveler.

Of Use to Man.

It seems strange that out of more than 120,000 species of plants known to botanists only about 250 species have been put to use by man; yet this proportion is much greater than in the animal world, from which only some 200 species have been selected, while the animal kingdom reckons millions of species.—Brooklyn Eagle.

Managing a Railroad.

Senator Stanford manages the Central Pacific by receiving every day in Washington a telegraph report half a column or more in length from his representatives in California. Every evening he sends off a telegram equally minute giving his directions in detail.—Chicago Herald.

Property Owners in Prussia.

In Prussia more than one-half of the country is owned by people whose yearly income ranges from $225 to $412, and 85 per cent. of the property is owned by those who are comparatively poor.—Chicago Herald.

No monument to Garibaldi has yet been erected at Naples. It is now proposed to place one on the heights of St. Elmo, where it can be seen from all parts of the city.

A Frenchman estimates that in a life of fifty years a man sleeps away 6,000 days, walks 800 days, and the rest of the time feeds and fusses.

The fattest woman in America is Hannah Battersby, who weighs 738 pounds and is 44 years old. She eats a pound of candy daily.

As true as steel, Dr. Bull's Cough Syrup. 25 cts.

John W. Muldoon has opened a paint shop at 154 Calhoun street, opposite St. Augustine's academy. Any one wishing work done in his line will do well to give him a trial. 28-6t

FIRE BRANDS.

A Family Perish in a Burning House —A $100,000 Blaze.

ITHACA, N. Y., March 29.—The dwelling house occupied by Matthew Massick, at Ludlowville, ten miles from this place, was burned between 12 and 1 o'clock this morning. Massick and three children perished in the flames.

TROY, N. Y., March 29.—The Cawell building, occupied principally by Fessender, Lambert & Tower, dry goods dealers, burned this morning and the Fulton street front of the Boardman building was damaged. E. J. Barnes, woolen goods; Max Sinsheimer, millinery, and Kate A. Murphy, millinery, lost all their stock which was partially insured. M. Timpane, a jeweler, and other occupants of the Boarcman building sustained a slight loss. The total loss is $100,000. Several occupants of the Boardman building had a narrow escape.

POLITICS!

Judge Cooley Goes to Washington—Mr. Blaine Leaves for St. Louis—Senator Sherman's Campaign.

CHICAGO, March 29.—Judge Thomas M. Cooley will leave for Washington today to meet the other railroad commissioners.

NEW YORK, March 29.—James G. Blaine left this city this morning on the 9 o'clock train by the Pennsylvania railroad, bound for St. Louis. He was provided with a special car, which was attached to the rear of the limited express. He was accompanied by his youngest daughter, Hattie, James G. Blaine, Jr., and wife, Stephen B. Elkins, wife and young son.

NEW YORK, N. Y., March 29.—The *Herald* says: "Senator Sherman's speech in Cincinnati was a forcible expression of public policy, from a republican standpoint. He seems to have gone into the campaign for the next presidency with the energy of a cyclone which tears up everything by the roots as it goes along. Of course we do not agree with all the statements of the senator. The main point, however, is that Mr. Sherman is the first man in the field. He has taken time by the forelock and succeedid so well in Nashville and Cincinnati that Mr. Blaine most needs gnash his teeth. The solemn truth has dawned on the Augusta statesman that he has not a moment to lose. That he is a little late already and he must be up and doing or all will be lost. So he starts in haste for the far west to get a glimpse of the vast population which the president presides over and to negotiate for the possibilities of the future."

The democrats of Winona, Minn., have nominated John A. Mathews for mayor.

For the vacancy on the circuit court bench at Chicago caused by the death of Judge Rogers, the republicans have nominated R. S. Tuthill.

In order to defeat the people's ticket at Racine the democrats and republicans last night united upon D. A. Olin for mayor, and placed a full joint ticket in the field.

An Attempt to Destroy the Great Reservoir.

DEFIANCE, March 29.—A few nights ago the Cecil aqueduct on the canal was blown open. The next night armed men drove away the guards who were watching the reservoir and blew out the banks in two places and finally dynamite was used to destroy the locks. It will take half the summer to repair the damage already done. The governor has been asked for instructions. There was a strong effort recently to have the legislature vacate the canal at this point.

Hard on Prize Fighters.

PHILADELPHIA, March 29.—The nine spectators and the two principals captured by the police last night at the conclusion of the prize fight between Jimmy Mitchell and Paddy Smith, were given a hearing before a magistrate this morning. Principals were placed under $1,000 bail to answer the charge of prize fighting, and the others in $500 bail for aiding and abetting the same.

The Telephone Monopoly.

BOSTON, March 29.—At the annual meeting of the Bell Telephone company to-day the report of Wm. Ralriver, the treasurer, showed the earnings for 1886 to be $3,097,000 against $2,765,834 in 1885; the net earnings were $1,947,293, against $1,693,196 in 1885. The regular dividends in 1886 were $1,176,252; extra dividends, $392,084. The surplus account December 31, 1886, was $1,491,380; against a surplus account, December 31, 1885, of $1,204,120.

FATHER RYAN.

He Is Followed to Prison by a Great Crowd of Admirers—Foreign News.

DUBLIN, March 29.—Father Ryan was before Justice Boyd to-day. He persisted in his refusal to tell the court what he knew about the doings of tenants in his parish respecting the trusteeing of their rents under the plan of campaign and was condemed to prison. When Father Ryan emerged from the court, a prisoner, he was met by a mulitude of citizens. They numbered many thousands and they cheered the priest with enthusiastic and prolonged applause and then followed him in a procession to the jail, making his tour a triumphal one. A number of prominent men took part in this procession and among the more conspicuous were Lord Mayor Sullivan and Arch Bishop Croke.

Father Slatterly was also sent to jail by Judge Boyd by his refusal to give similar information to that demanded of Father Ryan.

LONDON, March 29.—The queen left London this morning for Cannes.

ROME, March 29.—The members of the extreme left in the chamber of deputies nave passed resolutions severely censuring the government for entering into an alliance with Austria and Germany because both powers are friendly to the Vatican.

The Carpenters Make a Demand.

CHICAGO, Marck 29.—The carpenters of this city are preparing to enforce the demands for eight hours and thirty-five cents per hour April 4.

NEAR WARSAW!

A Hunter's Foot Slips and He is Instantly Killed by His Friends Gun.

WARSAW, March 29.—A shocking accident occurred six miles south of here yesterday afternoon, by which Will Walton, a young farmer living just outside the city limits, lost his life. Walton and Fred Moon, a young grocer of this city, were duck-shooting at Muskalonge lake. While walking through the marsh surrounding the lake, a duck flew over them, and both raised their guns to shoot. Walton slipped and fell backward, bringing his head directly in the range of Moon's gun at the moment the latter fired. The load took effect in the back of the head and neck, and death was instantaneous. The men were the best of friends, and have hunted together for years.

Superior Court Jury.

The following superior court jury was drawn to day to report next Tuesday:

James Kaough, Aboit township.
Henry Bowers, Monroe township.
W. T. Abbott and Isaac C. Blystone, city.
Archibald Johnson, Lafayette township.
Wm. S. Robinson, Pleasant township.
Joseph Langardner, Jefferson township.
Henry Elaph, Aboit township.
Martin Maudy, Cedar Creek township.
David P. Smith, Milan township.
John Killian, Springfield township.
Caleb Falkenburg, Lake township.

THE MARKETS.

NEW YORK, March 29.—The stock market was again strong at the opening, the first prices showing advances of from ¼ to ½ per cent.

Nooon—Money easy at 5@6 per cent.

NEW YORK, March 29.—Wheat ¼@½c lower and moderately active; No. 2 red, May, 91¼@92c. Corn, a shade lower and very dull, at 49½c. Oats, ¼@⅜c lower, at 35@42c. Pork, firm; new mess, $16.50. Lard, lower, at $7.60. Butter, quiet and generally steady, at 12@30c. Sugar, firm; powdered, 5 15-16 @6¼c. Molasses, dull at 19@19½c. Coffee, steady; fair Rio, 15½c. Eggs, 12½@13c.

CHICAGO, March 29.—Wheat, steady, at about the same as yesterday's close, at 76½c. Corn, about steady at 32½c. Oats, easy at 23½c. Rye, 51½c. Barley, 50½c. Prime timothy, $1.75. Flaxseed, $1.08. Whisky, $1.18. Pork, $20.60. Lard, easy at $7.35.

"Mixed Pickles" at the Temple this evening. It is great.

HIGHER HONORS.

Gen. Sam B. Sweet Appointed General Freight and Passenger Agent of the Lake Erie and Western.

The wires bring us tidings that will please the friends of Gen. Sam B. Sweet in this city. He left here some years ago to accept the division freight agency of the Wabash. Under the receivership he retired to the Indianapolis, Peru and Chicago road operated from Peru to Indianapolis. This line was purchased by the Lake Erie and western road a few days ago and again Mr. Sweet was in a quandry. It is all to his good fortune, however, because he has just been elevated to general freight and passenger agent of the Lake Erie and western railroad system, which, of course, includes under its wings the Indianapolis, Peru and Chicago division. THE SENTINEL extends congratulations to the general and can do similar honors to the Lake Erie and western road in having secured his services.

LOCAL NEWS.

Hon. T. P. Keator was at Indianapolis yesterday.

Tramps build big fires in the fair ground stables nightly.

The Leichner's liquor case is to come up before Justice Ryan Saturday.

An old house on Madison street, condemned by the council, is being razed.

Harry Ryan, son of Esq. Daniel Ryan, pleasantly observed the ninth anniversary of his birth to-day.

J. B. Parker, the popular real estate agent of Van Wert, Ohio, is in the city visiting friends and relatives.

Mrs. Marsh Wright, of Allentown, Pa., is visiting her sister, Mrs. C. A. Miller, of 103 East Washington street.

Mr. J. H. Bass and Mr. R. T. McDonald went south on the Richmond road at noon.

Mrs. J. C. Steadman, of Unadilla, Mich., left for home this forenoon, after a very pleasant six weeks visit with her daughter, Mrs. W. D. Hartsuff.

Mrs. D. B. Strope returned from California yesterday. She will arrange her property interests here and again join her husband on the Pacific coast.

Mr. J. B. Polk and party present "Mixed Pickles" at the Temple to-night. The play is familiar and THE SENTINEL has sufficiently complimented the star and his party. They deserve to have a crowded house.

Walter, the bright five-year-old son of Henry Vordemark, died this morning of inflammation of the kidneys. The funeral will take place Thursday afternoon at 2 o'clock from the home of Mr. Vordemark, corner of Walton and Maumee avenue.

Willie Wartenbee, a lad whose face hasn't encountered water for a week, was arrested by Earshal Meyer yesterday on a charge of stealing cartridges from Max G. Lade. Justice Ryan bound the youth over for trial under bonds of $100 this forenoon, and he was promptly ushered into the presence of Judge O'Rourke, who acquitted him.

A hysterectomy for the removal of an abnormal growth, with the uterus and its appendages, was performed yesterday by Drs Myers, Porter, McCausland and McCullough upon Mrs. Wm. Douglass, of Steubenville, Ohio. The patient died this morning from the shock. This operation is one that is always attended with great danger and regarded as the most formidable one in surgery.

Justice Ryan presided at police court this morning and John Hitsfield, alias Pinkerton, Charles Mitchell, who had a $300 boodle in his pocket, Charles Blaine and John Greibel were booked for drunkenness. Mitchell paid his fine, but the other three went to jail. The police picked Mitchell up last night and looked his fat roll of bills in the safe. Pretty soon Hitsfield came in with his hat on three hairs and represented himself as a Pinkerton detective employed to shadow Mitchell and his boodle. Captain Diehl locked him up and he mourns his mission in the jail where he can leasurely dream of the wealth on which he had his detective eye.

A thirty-second degree mason, of the Colonel Frambes jurisdiction, writes THE SENTINEL past grand to say that the Colonel was empowered to organize Indiana by Commander John Haigh, of the ancient and accepted Scottish rite body of America. Accordingly Colonel Frambes established in Fort Wayne the grand state consistory, including a lodge of perfection, fourteenth degree, a council of Princes of Jerusalem, sixteenth degree, chapter of rose croix, eighteenth degree and a council of Kadosh, thirtieth degree. Some sixty masons, he says, have been received into the grades. The writer personally denies that Colonel Frambes is an expelled Knight Templar, adding that his case is still before the Ohio grand commandery.

Mrs. Caroline Chamberlain, wife of the late Henry Chamberlain, died at her residence, corner of Jefferson and Clinton streets, this afternoon at 2 o'clock, of pneumonia, after an illness of only ten days. Mrs. Mulbery, of Big Rapids, was at her mother's bedside, and Mrs. Leggett, of the same place, will arrive on this evening's train. Notice of the funeral will be given hereafter.

"NIGHT HAWKS."

The People Appeal to Chicago Backers for Aid—The Girls Cared For.

The "Night Hawk" party is playing in very hard luck. Their engagements at the Academy Friday and Saturday nights were not profitable, and the people were unable to fill their engagement at Huntington last night. Mr. J. T. Carpenter, the business manager, telegraphed to Chicago for funds and received a roll sufficient to send four of his people to the Garden City at noon. Mr. Carpenter is in the city and has a date at Goshen to-night, if he can get enough of his company together to make the trip.

Several young, public spirited citizens opened their wallets and tided the pretty ballet girls over the Sabbath and yesterday and to-day, making their sojourn society events of a questionable sort. Such is the life of people who go out with snap burlesque parties and the fate of the "Night Hawk" crowd is only too frequently related by the reporters, whose hearts throb for stranded maidens and busted clog dancers.

It appears to us later that the four people who went to Chicago, at noon, jumped their board bills at the Robinson and Eastwood & Siebold attached the baggage of the remainder of the crew.

P. S.—They will not startle Goshen this evening; s'mother eve.

The Weather.

WASHINGTON, March 29.—Following are the weather indications:

Indiana, fair, warmer weather.

Sugar Among the Ancients.

It seems almost impossible to imagine life without sugar, so absolutely essential is its use to the comfort of living. There is no mention of sugar among the ancient Greeks and Romans, althogh sugar or "sweet" cane was made known by the conquests of Alexander the Great, whose Admiral, Nearchus, found it in the East Indies. It is mentioned as a remedial agent a few years before the birth of Christ—"a honey called saccharon, having the appearance of salt." It is known, also, that Galen often prescribed it as a medicine. The juice of the sugar-cane was used by some of the Oriential nations as an intoxicating drink. The Arabians used sugar in large quantities, and it is related that at the marriage of Caliph Maskadi Benritta's 80,000 pounds of the sugar were required to prepare the comfitures and ornamental sweets for the wedding banquet at Bagdad.

Sugar was introduced into Europe by the crusaders. In 1166 the King of Sicily gave the monks of St. Benedict's cloister a mill for expressing the juice from the cane and granted them the right of manufacture and sent them skilled workmen. In Germany, even as late as the seventeenth century sugar was so costly that only the wealthiest families could afford to use it.

In 1745 Marggraf, a celebrated chemist, read a paper before the Berlin Academy of Sciences concerning the juices of certain native plants, especially the beet, in which was a substance identical with cane sugar. He showed by samples of his own preparation that the manufacture of sugar from the beet was not only possible but profitable. The chemist's colleagues, however, laughed the project to scorn, saying that sugar was never produced from beets, and it came to naught. When Marggraf died, in 1783, it seemed as if his discovery would die with him.

Achard, his pupil, at the close of the century, being director of the academy, found the treatise of his master and determined to establish a manufactory in Silesia for the production of beet-root sugar. In spite of the energy of the chemist and the assistance of the crown, the project was not successful, although the sugar was perfectly satisfactory. It was not until 1841, nearly one hundred years after Marggraf's first essay, that the production of beet sugar was an accomplished fact. At the present time beet sugar is the sugar of Europe. It is scarcely distinguishable from the cane sugar. It is perhaps less brilliantly crystalline, and is by many thought to be sweeter than its Indian rival.—*New York Commercial Advertiser.*

GOING AHEAD.

The Business Men's Exchange Putting New Life and New Manufactories Into the City.

There was another important meeting of the Business Men's exchange last night. The gravel road committee was instructed to continue the services of Mr. J. M. Barrett as counsel for the exchange and insist on the county commissioners calling an election on the question of freeing the toll roads, if such a call can be legally made in extra session.

Mr. G. W. Seavey reported the organization of the Pennington machine works, with a capital stock of $50,000 and Hon. Montgomery Hamilton as manager.

Mr. W. H. Keeran and Mr. H. C. Wilson, representing the Auburn Church company, were introduced by President Seavey, and Mr. Keeran gave a very favorable outline of their business. Their factory at Auburn was not adapted to their business and remote from the railroad. These facts necessitate a change and they looked with favor on a more favored city like Fort Wayne, if matters were satisfactorily arranged. This company controls the church furniture business in Indiana, Ohio, and Illinois, and did a business of $50,000 last year on a small capital. He explained there was unlimited demand for their output, as the Methodists of this country alone were building churches at the rate of two a day, with the Presbyterians, Catholics and Episcopaleans following closely. The company now employ 200 men and would require a three story shop, 140 by 50, and three acres of ground to accommodate their business.

The Hon Charles McCulloch, Col. D. N. Foster and Mr. S. C. Lumbard, representing the exchange, are in consultation with Messrs. Keeran and Wilson, and it may not be premature to announce that the furniture factory will come here. Mr. McCulloch is deeply interested in the business, and when he undertakes anything, it comes.

Members of the exchange subscribed 20 shares to the new gas company, and after committees were instructed to inquire further into the Bickford Manufacturing company and the Summit City soap works, the exchange adjourned.

MRS. LOUISE O. STIGER, of San Francisco, is suing her daughter, Mrs. Mabel Treadwell, for her support. Mrs. Stiger alleges that she is poor, old and indigent, and unable by work of any kind to support herself, and that her daughter is in affluent circumstances and the owner in her own right of property worth not less than $450,000, and is in receipt of a monthly income of not less than $1,000. Mrs. Stiger desires the court to compel her daughter to pay her a maintenance of $100 a month.

"The things we know are neither rich nor rare," but marked by an uncommon ingredient of common sense. One of them is—that one 25 cent bottle of Salvation Oil will relieve pain. Try it.

KITES

FOR THE

BOYS!

—:o:—

BOYS,

Bring your parents to the Bankrupt Shoe Store and get one of those elegant Kites that fly. Given away with every pair of Boy's Shoes.

BANKRUPT

SHOE STORE,

19 CALHOUN ST.

REDLICH BROS., PROP'S.

FOR THE BLOOD

BROWN'S IRON BITTERS

TRADE MARK QUALITY PURITY NOT QUANTITY

Combining IRON with PURE VEGETABLE TONICS, quickly and completely CLEANSES and ENRICHES THE BLOOD. Quickens the action of the Liver and Kidneys. Clears the complexion, makes the skin smooth. It does not injure the teeth, cause headache, or produce constipation—ALL OTHER IRON MEDICINES DO. Physicians and Druggists everywhere recommend it.

DR. N. S. RUGGLES, of Marion, Mass., says: "I recommend Brown's Iron Bitters as a valuable tonic for enriching the blood, and removing all dyspeptic symptoms. It does not hurt the teeth."

DR. R. M. DELZELL, Reynolds, Ind., says: "I have prescribed Brown's Iron Bitters in cases of anæmia and blood diseases, also when a tonic was needed, and it has proved thoroughly satisfactory."

MR. WM. BYRNS, 26 St. Mary St., New Orleans, La., says: "Brown's Iron Bitters relieved me in a case of blood poisoning, and I heartily commend it to those needing a blood purifier."

MR. W. W. MONAHAN, Tuscumbia, Ala., says: "I have been troubled from childhood with Impure Blood and eruption on my face—two bottles of Brown's Iron Bitters effected a perfect cure. I cannot speak too highly of this valuable medicine."

Genuine has above Trade Mark and crossed red lines on wrapper. Take no other. Made only by BROWN CHEMICAL CO., BALTIMORE, MD.

NEW ADVERTISEMENTS.

CATARRH SAMPLE TREATMENT FREE We mail enough to convince. B. S. Dauderbach & Co., 7773 Broad st., Newark, N. J.

FARMS on James River, Virginia, in *Claremont Colony.* Illustrated circulars free. J. F. MANCHA, Claremont, Virginia.

VIRGINIA FARMS & MILLS For Sale & Exchange. FREE Catalogue. R. B. CHAFFIN & CO., Richmond, Va.

AGENTS WANTED (samples free) for DR. SCOTT'S beautiful ELECTRIC CORSETS, BRUSHES, BELTS, ETC. No risk, quick sales. Territory given, satisfaction guaranteed. DR. SCOTT, 841 Broadway, N. Y.

WANTED LADIES TO WORK for us at their homes. $7 to $10 per week can be quietly made. No photo painting; no canvassing. For full particulars, please address, at once, CRESCENT ART CO., 19 Central St., Boston, Mass. Box 5170.

DEAFNESS Its causes, and a new and successful CURE at your own home, by one who was deaf twenty-eight years. Treated by most of the noted specialists without benefit. Cured himself in three months, and since then hundreds of others. Full particulars sent on application. T. S. PAGE, No. 41 West 31st St., New York City.

PARKER'S GINGER TONIC.

The Best Cure for Coughs, Weak Lungs, Asthma, Indigestion, Inward Pains, Exhaustion. Combining the most valuable medicines with Jamaica Ginger, it exerts a curable power over disease unknown to other remedies. Weak Lungs, Rheumatism, Female complaints, and the distressing ills of the stomach, liver, kidneys and bowels are dragging thousands to the grave who would recover their health by the timely use of PARKER'S GINGER TONIC. It is new life and strength to the aged. 50c. at Druggists. Hiscox & Co., 163 William Street, N. Y.

KNABE PIANO-FORTES. UNEQUALLED IN Tone, Touch, Workmanship & Durability. WILLIAM KNABE & CO. Nos. 204 and 206 West Baltimore Street, Baltimore. No. 112 Fifth Avenue, New York.

CURE FOR THE DEAF. *Peck's Patent Improved Cushioned Ear Drums PERFECTLY RESTORE THE HEARING*, and perform the work of the natural Drum. Always in position, but invisible to others and comfortable to wear. All conversation and even whispers, heard distinctly. We refer to those using them. Send for illustrated book with testimonials free. Address F. H. SUOX, 853 Broadway, N. Y. Mention this paper.

Winter Exposure Causes Coughs, Colds, Pleurisy, Rheumatism, Pneumonia, Neuralgia, Sciatica, Lumbago, Backache and other ailments, for which Benson's Capcine Plasters are admitted to be the best remedy known. They relieve and cure in a few hours when no other application is of the least benefit. Endorsed by 5,000 physicians and druggists. Beware of imitations under similar sounding names, such as "Capsicum," "Capucin," "Capsicine." Ask for Benson's and take no others. Examine carefully when you buy. All druggists. SEABURY & JOHNSON, Proprietors, New York.

KASKINE (THE NEW QUININE.)

No Bad Effect
No Headache
No Nausea
No Ringing Ears
Cures Quickly
Pleasant, Pure

A POWERFUL TONIC that the most delicate stomach will bear.

A SPECIFIC FOR MALARIA, RHEUMATISM, NERVOUS PROSTRATION, and all Germ Diseases.

FOR COLDS KASKINE HAS BEEN FOUND TO BE ALMOST A SPECIFIC. Superior to quinine.

Bellevue Hospital, N. Y.:—"Universally successful."

St. Francis Hospital, N. Y.:—"Every patient treated with Kaskine has been discharged cured."

Rev. Jas. L. Hall, Chaplain Albany Penitentiary, writes that Kaskine has cured his wife, after twenty years suffering from malaria and nervous dyspepsia. Write him for particulars.

St. Joseph's Hospital, N. Y.: "Its use is considered indispensable. It acts perfectly."

Prof. W. F. Holcombe, M. D., 54 East 25th St., N. H., (late Prof. in N. Y. Med. College) writes: "Kaskine is superior to quinine in its specific power, and never produces the slightest injury to the hearing or constitution."

Thousands upon thousands write that Kaskine has cured them after all other medicines had failed. Write for book of testimonials.

Kaskine can be taken without any special medical advice. $1 per bottle. Sold by or sent by mail receipt of price. THE KASKINE CO., 44 Warren St., New York.

Daily Sentinel

TUESDAY, MARCH 29, 1887.

MR. BEECHER had nearly completed his "Life of Christ" when stricken down, and the work will be issued this spring. He worked with great industry and energy during his last months, and left such copious notes of what remained be done that there will be little difficulty in carrying the work through to the end.

A CURIOUS fact has been brought to light by the recent conversion into stock companies of the great brewing concerns of Guinness & Co., and Allsopp & Co. It is that the brewers and wholesale liquor-dealers of Great Britain control nearly all of the few licensed drinking-shops in that country, and thus constitute a gigantic monopoly of the drink traffic, resembling that of petroleum by our Standard Oil Company.

A RAT and a cock sparrow had a pitched battle in Oil City, Pa., recently. The sparrow was the aggressor, and attacked the rat viciously, striking at it very much in the style of the game cock and then flying down and pecking at it. Once it struck the rat in the eye, and the rat spun around and around before it could get its bearings. In the end, however, the rat got the best of the battle, and the sparrow flew away, having lost many feathers.

MILLIONAIRE MACKAY recently filled for a week the position of superintendent of the bonanza mines, during the temporary absence of the regular boss. He was up bright and early every morning, donned a miner's suit, went into the mine at the usual hour, and was not seen again on the surface till he emerged from the subterranean depths at 4:30 in the evening. He took hold just as he used to in the old times when he had to do it for $4 per day.

IT is estimated that the wheat markets of the United States declined about 2 cents per bushel, on the average, as a result of the vote to increase the duty on wheat and flour imported by France. That would represent a loss of some $2,500,000 on the quantity of wheat still remaining over from the last crop. As that sum is, roughly speaking, equal to the total foreign value of the wheat sent by the United States to France during the last eight months, it would seem that the speculators attached too much importance to the fact—as they usually do with all facts which are supposed to have an influence on the course of the markets.

A CHICAGO man went out to Rockford the other day to attend the funeral of a relative, says the Chicago *Tribune*. As the coffin was being consigned to the earth he noticed that the interior of the grave was lined with ferns. This being something entirely new to him, he afterward asked why the ferns were placed there, and was told that they concealed a metallic case into which the coffin was lowered. When the mourners left the cemetery blacksmiths came and riveted an iron lid onto the case, thereby making it impossible for body-snatchers to gain access to the coffin. Such devices for preserving the sanctity of the dead have been found necessary on account of the numerous grave robberies that have been committed at Rockford within the last few years.

CAPT. EDWARD UNGER, who was sent to Sing Sing for life a month ago for the murder of August Bohle, in New York City, is now in the hospital of the prison a sufferer from nervous prostration and almost a maniac. He killed his room-mate, cut him up, and sent him away in a trunk. His physical strength before his trial was great, and his steadiness of nerve in court was surprising, but his stamina is all gone and he has become a miserable, cowering wreck. On his first morning in the prison he told a keeper that he had been visited during the night by his dismembered victim, who had proceeded to reconstruct himself in the terrified prisoner's presence. Of this delusion he could not be disabused. He firmly believed it was reality. Every night it came to him, and at the end of a week the superstitious convict was delirious. In the hospital it has been the same way with him, except when he is kept under narcotic influence. Every night he sees the mangled pieces of his friend strewn about the room, where they lie awhile inanimately, as they did before he packed them in the trunk and threw the head into the river. Then the fragments begin to quiver. Soon they move slowly toward each other until they are in a ghastly heap. Next, they adjust themselves into a human form. But the head is missing. At length that, too, comes into the room, with its hair dripping with the water of the river in which it has lain. With a horrible smile on its face it places itself on the shoulders of the figure, and menaces the murderer. Unger shrieks at this point, and the apparition vanishes from his imagination. All efforts have failed to rid him of these awful visions, and the prison physician advises his removal to the State asylum for lunatic criminals.

Prisoners' Peculiar Superstition.

The prisoners in the jail have a peculiar superstition regarding one of the stones in the jail floor. It is down on the east side, and in the morning about exercise hour the sun falls straight upon it. The superstitious ones believe that when one of the men charged with murder steps on that stone it indicates in some way, supposably by a change of color, whether the man will be hung or not. I have been informed that it's a sure sign, and that the indication has never once been found to be wrong. The negroes believe that every man at whose step that stone changed to dark color "went out in the back yard," which means that he was hung.—Jailer in Globe-Democrat.

Western Necks Becoming Thinner.

"It is a curious fact," said the manager of a wholesale furnishing goods house, "that the necks of the western people are gradually growing smaller. Ten years ago I was in the office of a concern which made a specialty of collars for men. In stocking up the Chicago house the firm, whose factory was in the east, had put in a lot of 13 1-2 collars. For these there was no sale at all, and the Chicago manager finally wrote to the factory that they need never more send him any 13 1-2 collars, as the west had no use for them. Well, to-day every retail store in town carries a line of 13 1-2 collars, and there is quite a trade in goods of that number."—Chicago Herald.

Thousands of Unhappy Women.

Women, as a rule, are ashamed to let it be known that they work for money. To employ them assumes a quasi charitable aspect quite detrimental to success, which very greatly increases the difficulties of the position. It cannot be too strongly insisted upon that honest labor, conscientiously performed, is a matter for pride, and that until all namby pamby ideas to the contrary are swept away it will be impossible to help women in the battle of life. There are thousands of unhappy women who are fruitlessly looking for the same thing—a comfortable home, good salary and nothing to do.—London Queen.

Gen. Lee's Quiet Rebuke.

While Gen. Lee was president of Washington college, a visitor asked how a certain student was getting on.

"He is a quiet, orderly young man," answered the president, "but he seems very careful not to injure the health of his father's son. He got last month only forty on his Greek, thirty-five on his mathematics, forty-seven on his Latin, and fifty on his English, which is a very low standing, as 100 is our maximum. Now, I do not want our young men to injure their health, but I wish them to come as near it as possible."—Youth's Companion.

Vibrations of Earthquakes.

In a "rough sketch" of the present knowledge of earthquakes, Professor G. H. Darwin says that the vibration of severe shocks, even, are very short. One of a quarter of an inch is sufficient to shatter brick and stone chimneys. Data indicate that the initial point of disturbance is, as a rule, near the surface of the earth, ranging from one and a half to seven miles below. In rare instances this has been excelled.—Frank Leslie's.

"Maryland, My Maryland."

James R. Randall, the southern poet who wrote the stirring war lyric, "Maryland, My Maryland," turns out to have been inspired by Cupid no less than Mars. He loved one of the beauties for which Baltimore is famous while a student at the Georgetown college, just before the war, and she awakened the enthusiasm that made him write his immortal poem a few months later.—Chicago Herald.

Lost.—"I don't know where, I can't tell when, I don't see how—something of great value to me, and for the return of which I shall be truly thankful, viz.: a good appetite."

Found.—"Health and strength, pure blood, an appetite like that of a wolf, regular digestion, all by taking that popular and peculiar and peculiar medicine Hood's Sarsaparilla. I want everybody to try it this season." It is sold by all druggists. One hundred doses one dollar.

THE devotions of a young man attending a prayer-meeting in one of the churches in St. Mary's, Canada, the other night, were disturbed by a mouse running up the leg of his pants while he was kneeling.

For Scrofula, Impoverished Blood and General Debility,

Scott's Emulsion of Pure Cod Liver Oil, with Hypophosphites, has no equal in the whole realm of Medicine. Read the following: "I gave one bottle of Scott's Emulsion to my own child for Scrofula, and the effect was marvellous."—O. F. Gray, M. D., White Hall, Ind.

SENATOR VEST, of Missourri, is worrying about one of his eyes. An affection of the optic nerve forces him to wear glasses, and he has been put upon limited diet by an oculist, who is about to perform an operation.

When Baby was sick, we gave her Castoria,
When she was a Child, she cried for Castoria.
When she became Miss, she clung to Castoria.
When she had Children, she gave them Castoria.

THE appropriations made by Congress from 1800 to date for the erection and remodeling of the United States Capitol amount to over $15,000,000.

ADVICE TO MOTHERS.—Mrs. Winslow's Soothing Syrup should always be used when children are cutting teeth. It relieves the little sufferers at once; it produces natural, quiet sleep by relieving the child from pain, and the little cherub wakes as "bright as a button." It is very pleasant to taste. It soothes the child, softens the gums, allays all pain relieves wind, regulates the bowels, and is the best known remedy for diarrhœa, whether arising from teething or other causes. Twenty-five cents a bottle. Jan. 19-eodsw1v.

ROYAL BAKING POWDER Absolutely Pure.

This powder never varies. A marvel of purity, strength, and wholesomeness. More economical than the ordinary kinds, and can not be sold in competition with the multitude of low test, short weight, alum or phosphate powders. Sold only in cans. ROYAL BAKING POWDER CO., 106 Wall-st., N. Y. jan24

GOLD MEDAL, PARIS, 1878. BAKER'S Breakfast Cocoa.

Warranted *absolutely pure Cocoa*, from which the excess of Oil has been removed. It has *three times the strength* of Cocoa mixed with Starch, Arrowroot or Sugar, and is therefore far more economical, *costing less than one cent a cup.* It is delicious, nourishing, strengthening, easily digested, and admirably adapted for invalids as well as for persons in health. Sold by Grocers everywhere.

W. BAKER & CO., Dorchester, Mass.

W. L. DOUGLAS $3 SHOE.

Stylish, Durable, Easy Fitting. The best $3 Shoe in the World. W. L. DOUGLAS

$2.50 SHOE equals the $3 Shoes advertised by other firms.

Our $2

SHOE FOR BOYS gives great satisfaction. All the above are made in Button, Congress and Lace, all styles of toe. Sold by 2,000 dealers throughout the U. S. If your dealer does not keep them, send name on postal to W. L. DOUGLAS, Brockton, Mass.

BEWARE OF FRAUD.—It has come to my knowledge that some unscrupulous dealers are offering other goods as mine, and when asked why my stamp is not on the shoes, state that I have discontinued its use. THIS IS FALSE. Take none represented to be the "W. L. Douglas Shoes," unless name, warrantee and price are stamped on bottom of each shoe. W. L. DOUGLAS, Brockton, Mass.

Dealers will find it to their advantage to write for terms at once.

FRANKS AND WELLMAN.

Undertakers and Embalmers,

Corner Main and Clinton Streets

We warrant our prices less than anyone else in the City. may31-1y

GEO. H. LOESCH, Druggist, Wholesale and Retail Agent, Corner Barr and Wayne Streets Oct. 13-eod-6mo.

MADDEN & COX

—PRACTICAL—

Sanitary Plumbers, STEAM & GAS FITTERS

—DEALERS IN—

Sanitary Appliances, Water Closets, Bath Tubs, Wash Stands, Hydrants, Pumps, Sinks, Cesspools.

Aartistic Gas Fixtures, 73 Calhoun Street, Fort Wayne, - - - - Ind. aug 21-6m.

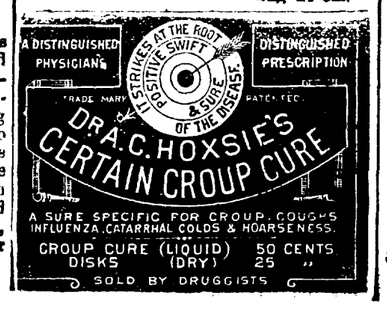

Story of a Postal Card.

I was effected with kidney and urinary Trouble—

"For twelve years!"

After trying all the doctors and patent medicines I could hear of, I used two bottles of Hop

"Bitters;"

And I am perfectly cured. I keep it

"All the time!"

Respectfully, B. F. BOOTH, Saulsbury, Tenn., May 4, 1883.

BRADFORD, PA., May 8, 1885.

It has cured me of several diseases, such as nervousness, sickness at the stomach, monthly troubles, etc. I have not seen a sick day in years, since I took Hop Bitters. All my neighbors use them. MRS. FANNIE GREEN.

ASHBURHAM, MASS., Jan. 15, 1886.

I have been very sick over two years. They all gave me up as past cure. I tried the most skillful physicians, but they did not reach the worse part. The lungs and heart would fill up every night and distress me, and my throat was very bad. I told my children I should never die in peace till I had tried Hop Bitters. When I had taken two bottles they helped me very much indeed. When I had taken two more bottles I was well. There was a lot of sick folks here who have seen how they cured me, and they used them and they were cured and feel as thankful as I do that there is so valuable a medicine made.

Yours truly, MISS JULIA G. CUSHING.

$3.000 Lost.

"A tour to Europe that cost me $3.000, done less good than one bottle of Hop Bitters; they also cured my wife of fifteen years' nervous weakness, sleeplessness and dyspepsia-"—Mr. R. M., Auburn, N. Y.

Baby Saved.

We are so thankful to say that our nursing baby was permanently cured of a dangerous and protracted constipation and irregularity of the bowels by the use of Hop Bitters by its nursing mother, which at the same time restored her to perfect health and strength.—The Parents, Rochester, N. Y.

☞Unhealthy or inactive kidneys cause gravel. "Bright's disease, rheumatism and a horde of other serious and fatal diseases, which can be prevented with Hop Bitters," if taken in time.

"Luddington, Mich., Feb. 2, 1885. I have sold Hop Bitters for ten years, and there" is no medicine that equals them for billious, attacks, kidney complaints, and all diseases incident this malarial climate. H. T. ALEXANDER.

"Monroe, Mich., Sept. 25th, 1885 Sirs:—I have been taking Hop Bitters for inflammation of kidneys and bladder. It has done for me what four physicians failed to do—cured me. The effect of the Bitters seemed like magic to me. W. L. CARTER.

GENTS:—Your Hop Bitters have been of great value to me. I was laid up with typhoid fever for over two months, and could get no relief until I tried your Hop Bitters. To those suffering from debility, or any one in feeble health, I cordially recommend them. J. C. STOETZEL. 638 Fulton street., Chicago, Ill.

Can You Answer This?

Is there a person living who ever saw a case of ague, biliousness, nervousness or neuralgia, or any disease of the stomach, liver or kidneys that Hop Bitters will not cure?

"My Mother says Hop Bitters is the only thing that will keep her from severe attacks of paralysis and headache.—Ed. Oswego *Sun*.

"My little sickly, puny baby, was changed into a great bouncing boy, and I was raised from a sick bed by using Hop Bitters a short time." A YOUNG MOTHER.

WHITE Bronze Monuments Are Beautiful,

And do not decay like stone. Investigate before purchasing.

LONGACRE & CO., No. 46 Harrison Street, Fort Wayne, - - Ind. Jan. 10 d&wly.

Geo. R. Bowen. Plumbing, Steamfitting, Sewering.

Particular attention given to Sanitary Plumbing and Sewering.

Bath Tubs, Boilers, Water Closets, Sinks, Hydrants, Yard Hose, Brass Trimmings for Engines, Etc.

NO. 110 CALHOUN ST.

DR. T. J. DILLS Has his office at NO. 17 COURT STREET Where he will give exclusive attention to all DISEASES OF THE EYE AND EAR. Office hours 9 a. m. to 3 p. m.

Arrival and Departure of Trains

NEW YORK, CHICAGO & ST. LOUIS R. R

GOING EAST.		GOING WEST
Ar. 1 30 pm	Express	Ar. 1 50 pm
Lv. 6 10 am	Accommodation.	Lv. 6 45 pm

PITTSBURG, FT. WAYNE & CHICAGO R. R

GOING WEST.		GOING EAST
12 45 pm—Lv.—	Mail and Ex	—Ar 2 05 pm
5 00 am* "	Limited Ex	" 9 00 pm*
*5 35 p. m. "	Fast Thro'h Ex	" 8 00 pm*
1 30 am* "	Mail and Ex	" 1 45 am
	Morning Ex	" 6 50 am
4 00 pm "	Plymouth Ac	
5 20 am "	Local Freight	" 7 00 am

*Daily. All others daily except Sunday.

WABASH R. R.

GOING WEST.		GOING EAST
5 10 am—Lv.—	Limited Ex*	—Lv.—7 50 pm
1 45 pm "	†Through Ex†	" 1 35 pm
8 17 pm "	*Fast mail	" 6 33 am
8 35 am "	Andrews Accom, Freight † Acc'n Passenger	" 4 30 am

*Daily. †Except Sunday.

Limited Express, free chair cars. Through Mail, Palace sleeping cars between New York and St. Louis.

INDIANAPOLIS TIME CARD.

LV. FT. WAYNE.	AR. INDIS.
5 10 am	10 45 am
1 35 pm	5 45 pm
8 17 pm	1 45 am

RETURNING.

Leave Indianapolis at 7:15 am; arrive at Fort Wayne at 1:15 pm.

Leave Indianapolis at 2:15 pm; arrive at Fort Wayne at 7:35 pm.

Leave Indianapolis at 7:00 pm; arrive at Fort Wayne at 6:33 am.

GRAND RAPIDS & INDIANA R. R.

GOING NORTH.		GOING SOUTH
3 00 am—Lv.—	Mail and Ex	—Lv.— 1 00 pm
8 05 am "	Trough Ex	" 5 35 am
3 10 pm	Express	" 11 45 pm

Accommodation train arrives from the south 6:25 p m.

Trains daily except Sunday.

LAKE SHORE & MICHIGAN SOUTHERN [Fort Wayne Division.]

FROM NORTH.		GOING NORTH.
10 45 am—Ar.—	Cincinnati Ex	—Lv.
3 40 pm "	Detroit Express	" 4 40 pm
5 20 pm "	Way Freight	" 6 40 am

All trains daily except Sunday.

FT. WAYNE, CINCINNATI & LOUISVILLE.

FROM SOUTH.		GOING SOUTH.
9 10 pm—Ar—	Ind. & Cin. Ex	Lv—6 50 am
4 10 pm "	Cin. & L. Mail	" 10 50 am
5 30 pm "	Freight	" 5 30 am
6 00 pm "	Freight	" 6 "

Trains daily except Sunday.

L. O. HULL,

WALL PAPER, AND CEILING DECORATIONS,

The Newest Goods! The Latest Novelties! The Lowest Prices! Lincrusta Walton, Window Curtains, Artists' Materials, Paints, Oils, Brushes, Window Glass.

HOUSE, SIGN AND FRESCO PAINTING.

We are headquarters for Artistic Wall and Ceiling Decoration, and can show better work and more of it than all others in the city put together. Now wake up, I am talking to you; you can get goods to please you and save money by buying at Headquarters.

90 CALHOUN STREET, FORT WAYNE, IND.

Wall Paper! KEIL & BROS.

Have this season far exceeded their acknowledged standing as the leading WALL PAPER HOUSE in the City by bringing on more than three times the stock of former seasons. We buy directly from manufacturers in jobbing quantities. This enables us to sell at prices that our competitors cannot touch without at a loss. We shall this season sell Wall Paper at the lowest price ever known. We have the stock and prices to back up what we say. Our workmen are artists in their line. Specimens of their work can be seen in the best residences in this City.

KEIL & BROTHERS, 56 Calhoun Streer, Fort Wayne, Ind. March 12-2mo.

POND'S EXTRACT
VEGETABLE
PAIN DESTROYER

Hemorrhages. Bleeding from the **Lungs**, Stomach, Nose, or from any cause is speedily controlled and stopped.

Sores, Ulcers, Wounds, Sprains and Bruises. It is cooling, cleansing and **Healing.**

Catarrh. It is most efficacious for this disease, Cold in the Head, &c. **Our "Catarrh Cure,"** is specially prepared to meet serious cases. Our **Nasal Syringe** is simple and inexpensive.

Rheumatism, Neuralgia. No other preparation has cured more cases of these distressing complaints than the **Extract.** Our **Plaster** is invaluable in these diseases, Lumbago, Pains in Back or Side. &c.

Diphtheria & Sore Throat, Use the **Extract** promptly. Delay is dangerous.

Piles, **Blind, Bleeding or Itching.** It is the greatest known remedy; rapidly curing when other medicines have failed. Our **Ointment** is of great service where the removal of clothing is inconvenient.

For Broken Breast and Sore Nipples. Mothers who have once used **The Extract** will never be without it. Our **Ointment** is the best emollient that can be applied.

Female Complaints. In the majority of *female* diseases the **Extract** can be used, as is well known, with the greatest benefit. Full directions accompany each bottle.

CAUTION.

Pond's Extract Has been imitated. The genuine has the words **"Pond's Extract"** blown in the glass, and our picture trade-mark on surrounding buff wrapper. None other is genuine. Always insist on having **Pond's Extract.** Take no other preparation. *It is never sold in bulk, or by measure.*

Sold everywhere, Prices, 50c, $1, $1.75.

Prepared only by POND'S EXTRACT CO., NEW YORK AND LONDON.

Tutt's Pills
SAVES MONEY.

One box of these pills will save many dollars in doctor's bills. They are specially prepared as a

Family Medicine,

and supplies a want long felt. They remove unhealthy accumulations from the body, without nausea or griping. Adapted to young and old. Price, 25c.

SOLD EVERYWHERE.

CATARRH

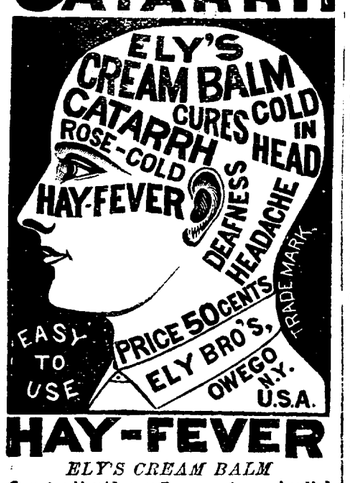

HAY-FEVER

ELY'S CREAM BALM

Is not a liquid, snuff or powder. Applied into nostrils is quickly absorbed. It cleanses the head. Allays inflammation. Heals the sores. Restores the senses of taste and smell.

50 cents at Druggists; by mail, registered, 60 cents.

ELY BROTHERS, Druggists, Owego, NY.

Notice to the Ladies.

I have secured the agency for Dr. McGill's Famous Specific Orange Blossom. A positive cure for all female diseases. Every lady can treat herself. A circular of explanation with a trial box free.

Oct 23-d&w6mo THIEME & GROSS.

KANSAS LAND!

If you want a Large or Small Tract of Land, for a Home or for Speculation, write for a map of Hamilton County, Kansas. *120,000* acres on main line of Atchison, Topeka and Santa Fee R. R. to select from. Best soil for the growing of *FRUIT* and all kinds of grain, and the finest grazing land and stock country in the world. For sale on long time and easy terms of payment. Call or write to *820 Main Street, Kansas City, Mo.*

Feb 11daw-2m *E. H. DOBBS.*

ACME KEROSENE ENGINE.

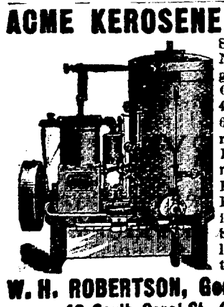

Self-regulating. No skilled engineer required. Clean and safe. 4½ gallons oil at 6c per gallon will run ten hours. Best of the kind made. 1, 2 and 3 Horse Power. For all purposes, including yachts. Send for catalogue. Mention this paper.

W. H. ROBERTSON, General Agent,
48 South Canal St., Chicago.

March 12-6md 3mo-d.

Daily Sentinel

TUESDAY, MARCH 29, 1887.

THE COUNCIL.

By Wessel.

An ordinance (which is recorded in full in sewer ordinance book 1, page 110 and is a part of these minutes) to construct a fifteen inch clay pipe sewer in the alley between Gay and Smith streets from the Main sewer on Horace street to the north line of lot No. 1, Bass and Hanna's addition, was read a first and second time March 8, 1887, and a motion by Mr. *Wessel* that the ordinance now pass prevailed by the following vote.

Ayes, 16, viz;—Councilmen Buttenbender, Doehrman, Griffith, Haiber, Kramer, Michael, Monahan, Racine, Read, Schied, Storm, Schwartz, Tresselt, Wessel, Woulfe and *Webber*.

Nays, none.

By Wessel.

An ordinance (which is recorded in full in sewer ordinance book 1, page 111, and is a part of these minutes) to construct a fifteen inch clay pipe sewer in the alley between Oliver and Thomas streets from the main sewer on Horace street to Green street, was read a first and second time March 8, 1887, and a motion by Mr. Wessel that the ordinance now pass prevailed by the following vote:

Ayes, 15, viz: Councilmen Buttenbender, Doehrman, Ely, Haiber, Kramer, Michael, Monahan, Racine, Read, Schied, Storm, Schwartz, Tresselt, Wessel and Woulfe.

Nays, none.

By Schwartz.

An ordinance to construct a fifteen inch clay pipe sewer commencing on the west line of Harrison street at the eighteen inch sewer in the alley between Grand and Melita streets; thence east on Harrison street to the first alley south of Grand street; thence east along said alley to the alley between Calhoun and Harrison streets; thence south along said alley to the center of lot 4, Johnson's addition, was read a first time and on motion of Mr. Wessel the rules were suspended and the ordinance read a second time now and referred to the committee on sewers.

By Schwartz:

An ordinance to construct a twelve inch clay pipe sewer in the first alley west of Webster street from the fifteen inch sewer in the alley between Williams and Dawson streets to the south line of lot 22, Johnson's addition, was read a first time and on motion of Mr. Haiber the rules were suspended and the ordinance read a second time now and referred to the committee on sewers.

By Wessell.

An ordinance to construct an 18 inch clay pipe sewer in the alley between Gay and Smith streets, from the main sewer on Horace street to Creighton avenue, was read a first time and on motion of Mr. Wessell the rules were suspended and the ordinance read a second time now and referred to the committee on sewers.

By *Wessell*.

An ordinance to construct a 15-inch clay pipe sewer in the alley between Smith and Oliver streets, from the main sewer on Horace street to Green street, was read a first time and on motion of Mr. Haiber the rules were suspended and the ordinance read a second time now and referred to the committee on sewers.

PROPOSALS.

Mr. E. A K. Hackett bids $588.50 for printing and publishing the council proceedings for one year.

On motion the proposal was referred to the committee on printing.

The following proposals for the construction of sewers were read and on motion referred to the committee on sewers.

For constructing a fifteen inch Clay pipe sewer on St. Martin street from the twenty-four inch sewer on Warsaw street to the first alley east of Lafayette street,

Fred Schulz bids:	
For the sewer	$ .75
For the manholes	15.00
For the sand pits	22.00
For the 12-inch pipe	.55
For the 6-inch junction	.78
Wm. Horstman bids:	
For the sewer	$ .80
For the manholes	12.00
For the sand pits	20.00
For the 12-inch pipe	.80
For the 6-inch junction	.80
Jos. Derheimer bids:	
For the sewer	$ .79
For the manholes	16.00
For the sand pits	23 00
For the 12 inch pipe	.55
For the 6 inch junction	.69

For constructing a fifteen inch clay pipe sewer in the alley between DeWald street and Creghton avenue from the eighteen inch sewer on Webster street to Harrison.

Fred Schultz bids:	
For the sewer	$ .78
For the manholes	18.00
For the sand pits	22.00
For the 12 inch pipe	.55
For the 6-inch junctions	.78
John McCann bids:	
For the sewer	$ .74
For the manholes	11.00
For the sand pits	17.00
For the 12-inch pipe	65.00
For the 6-inch junctions	45.00
Joseph Derheimer bids:	
For the sewer	$ .75
For the manholes	16 00
For the sand pits	22 00
For the 12-inch pipe	.55
For the 6-inch junction	.76
Wm. Horstman bids:	
For the sewer	$ 1.25
For the manholes	12.00
For the sand pits	20.00
For the 12-inch pipe	.80
For the 6 inch junction	.80

For constructing an 18-inch clay pipe sewer in the alley between Hanna and Force street, from the brick sewer now constructed through the south half of the north half of Hanna's out lot 27 to the south line of Creighton avenue.

Jos. Derheimer bids:	
For the sewer	$ 97
For the manholes	13 00
For the sand pits	22 50
For the 12-inch pipe	55
For the 6-inch junction	1 48
Wm. Horstman bids:	
For the sewer	$ 1 00
For the manholes	12 00
For the sand pits	20 00
For the 12-inch pipe	80
For the 6 inch junctions	80
Fred Schultz bids:	
For the sewer	$ 99
For the manholes	15 00
For the sand pits	23 00
For the 12-inch pipe	.55
For the 6-inch junctions	1 48

For constructing a fifteen inch clay pipe sewer in the first alley east of Lafayette street from the fifteen inch sewer on Creighton avenue to the north line of Taber street,

Jos. Derheimer bids:	
For the sewer	$ .85
For the manholes	16 00
For the sand pits	22 00
For the 12-inch pipe	.55
For the 6-inch junctions	.80
Fred Schulz bids:	
For the sewer	$ .89
For the manholes	18 00
For the sand pits	22.00
For the 12-inch pipe	.55
For the 6 inch junction	.78
Wm. Horstman bids:	
For the sewer	$ .80
For the manholes	12.00
For the sand pits	20.00
For the 12-inch pipe	.80
For the 6-inch junctions	.80

For constructing an 18-inch clay pipe sewer in the alley between Force and John street from the main sewer on Horace street to Creighton avenue.

Wm. Horstman bids:	
For the sewer	$ 1 00
For the manholes	10 00
For the sand pits	20 00
For the 12-inch pipe	90
For the 6-inch junction	90
Jas. Derheimer bids:	
For the sewer	$1.00
For the manholes	19.00
For the sand pitf	22 50
For the 12-inch pipe	.55
For the 6 inch junction	1.48
Fred Schulz bids:	
For the sewer	.98
For the manholes	18.00
For the sand pits	22 00
For the 12.inch pipe	.55
For the 6-inch junction	1.48

The following proposals for constructing sidewalks were read and on motion referred to the committee on streets and alleys.

For constructing brick sidewalks on the west side of Harrison street, from Grand to Melita streets.

Wm. Horstman bids	30c
John McCann bids	29c

MOTIONS.

On motion of Mr. Buttenbender the contract for shade trees was referred back to the committee one public parks.

On motion the common council then adjourned.

Hood's Sarsaparilla is peculiar to itself and superior to all other preparations in strength, economy and medicinal merit.

MISS ANNA DICKINSON is slowly recovering her health. According to a correspondent she has entreaties for plays from two well-known stars, for a novel form a New York publisher, and for several magazine articles.

A gentleman well known and largely engaged in the drug trade remarked:

"Pond's Extract is a priceless remedy for piles. I had been fifteen years a martyr to them. I suffered everything but death. I tried all the most celebrated doctors; and look here!" said he, as he opened a closet containing hundreds of empty bottles and boxes, "I took and applied all that cupboard of trash without benefit. Nothing helped me until I found Pond's Extract, and that cured me. I have now been well for years, but I keep that closetful of all the old bottles to show how much a man may suffer and take."

Caution.—Pond's Extract has been imitated. The genuine has the words "Pond's Extract" blown in the glass, and our picture trade-mark on surrounding buff wrapper. None other is genuine. Always insist on having Pond's Extract. Take no other preparation.

It is never sold in bulk or by measure.

THAT HACKING COUGH can be so quickly cured by Shiloh's cure. We guarantee it.

WILL YOU SUFFER with Dyspepsia and Liver Complaint? Shiloh's Vitalizer is guaranteed to cure you.

SLEEPLESS NIGHTS, made miserable by that terrible cough, Shiloh's Cure is the remedy for you.

CATTARRH CURED, health and sweet breath secured, by Shiloh's Catarrh Remedy. Price 50 cents. Nasal Injector free For sale by Dreier & Bro.

NEW ADVERTISEMENTS.

Sole Agent Wanted

In every city with a Capital of Twenty-five Dollars and upwards to take the Agency for an Electrical device for Lighting Gas and other Electrical Novelties, which requires canvassing from house to house. Men of experience preferred, with first class reference Address

THE EMPIRE CIT ELECTRIC CO.,
779 Broadway, New York.

DEAFNESS

CAUSED BY

SCARLET FEVER, MEASLES, CATARRH

GATHERINGS, WHOOPING COUGH, OLD AGE, ETC., ETC.

Entirely relieved by a device which is positively invisible, and which has been recommended by every physician who has examined it. It is successful in cases where every other device or remedy has failed. It may be worn six months at a time without removing, causing no pain or inconvenience.

For sale only by the inventor.

H. A. WALES. *Bridgeport, Conn.*
March 9-1mo

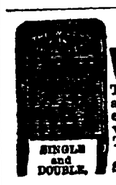

WILSON WASHBOARDS.

These Washboards are made with a **Bent-Wood** rim. The Strongest boards and best washers in the world. For sale by all dealers. Take no other.

SINGLE and DOUBLE. **SAGINAW M'F'G CO., Saginaw. Michigan.**

CONSUMPTION

I have a positive remedy for the above disease; by its use thousands of cases of the worst kind and of long standing have been cured. Indeed, so strong is my faith in its efficacy, that I will send TWO BOTTLES FREE, together with a VALUABLE TREATISE on this disease, to any sufferer. Give Express and P. O. address. DR. T. A. SLOCUM, 181 Pearl St., N.Y.

Nov. 17-d&w-6mo.

LADIES

Do Your Own Dyeing, at Home, with

PEERLESS DYES

They will die everything. They are sold everywhere. Price 10c. a package—40 colors. They have no equal for strength, brightness, amount in packages or for fastness of color, or non-fading qualities. Mhey do not crock or smut. For sale by Thieme & Gross, druggists and chemists, 94 Calhoun st., and H. W. Mordhurst, druggist and apothecary, 74 Calhoun st. mar 24-dawly.

I CURE FITS!

When I say cure I do not mean merely to stop them for a time and then have them return again. I mean a radical cure. I have made the disease of FITS, EPILEPSY or FALLING SICKNESS a life long study. I warrant my remedy to cure the worst cases. Because others have failed is no reason for not now receiving a cure. Send at once for a treatise and a Free Bottle of my infallible remedy. Give Express and Post Office. It costs you nothing for a trial, and I will cure you.

Address DR. H. G. ROOT, 183 Pearl St., New York.

Nov. 17-d&w-6mo.

PENNYROYAL PILLS

"CHICHESTER'S ENGLISH."

The Original and Only Genuine. Safe and always Reliable. Beware of worthless Imitations. Dangerous to LADIES. Ask your Druggist for "Chichester's English" and take no other, or inclose 4c (stamps) to us for particulars in *letter* by return mail. NAME PAPER. Chichester Chemical Co., 2811 Madison Square, Philada., Pa.

40 Druggists. Trade supplied by Jno. D. Park & Sons, Cincinnati, Ohio.

AMUSEMENT.

MASONIC TEMPLE.

J. H. SIMONSON.....Manager
F. E. STOUDER.....Treasurer.

TUESDAY EVE, MARCH 29.

Return of the Brilliant and Distinguished Metropolitan Comedian,

J. B. POLK!

In the whimsical and satirical comedy in three acts and one continuous laugh, entitled

Mixed Pickles.

JOSEPH PICKLE,
Inclined to Mischief,
MR. J. B. POLK.

ACT I.—Preparing to Pickle.
ACT II.—Pickles Getting Mixed.
ACT II.—Mixed Pickles.

The Entire Original Cast.

Prices, 25, 50 and 75 Cents. Sale of Seats Saturday.

☞ Tuesday, April 12, Gilmore's Band. Sale of seats Tuesday, April 5.

ACADEMY OF MUSIC.

TWO NIGHTS ONLY.

FRIDAY AND SATURDAY,

APRIL 1 AND 2.

And Special Matinee Saturday 2:20 p. m.

STETSON'S

DOUBLE

Uncle Toms Cabin Co.

Two Brass bands, (white and colored) nicely uniformed Two funny Marks. Two comical Topsys. Col Sawyer's man hunting blood hounds. Eva's little Shetland pony, costing over one dolldollar a pound. The educated donkey George. Kersand's troupe of jubillee singers. Beautiful scenery painted expressly for this company. Watch for the street parade given daily, and that will convince you that what we advertise we fulfill.

Doors open at 7, performance at 8 o'clock. Prices of matinee 25c to all parts of the house.

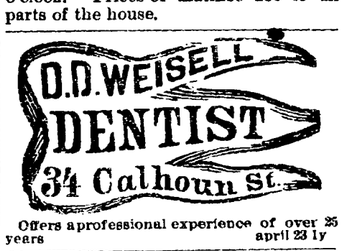

Offers a professional experience of over 25 years april 23 1y

A. HATTERSLEY & SON

PLUMBERS

Steam and Gas Fitters.

—DEALERS IN—

GAS FIXTURES

Main Street, East of Clinton
Fort Wayne, Ind.

Brass Work Iron and Lead Pipe

Lift and Force Pumps,

Sheet Lead, Bath Tubs, Wash Bowls Rubber Hose, etc.

Old gas fixtures regilt, bronzed and made equal to new.

JOS. H. BRIMMER

The Only Practical

SIGN PAINTER

Will give his special attention to fine

Sign and Picture Painting!

No 7 Harrison Street.

April 15 1y.

J. C. PELTIER,

UNDERTAKER AND EMBALMER,

17 W. Wayne St.

Telephone No. 174.

May 22 1y.

DR. JAMES M. DINNEN,

PHYSICIAN AND SURGEON.

Office, 76 Calhoun street.

Residence, 69 West Wayne street

ENCOURAGEMENT!

It's in the Air.

Natural Advantages and Railroad Influences to make Fort Wayne the Leading City of Indiana.

Now is the Time to Buy

REAL ESTATE.

A good one and a half-story frame dwelling house on Creighton avenue Price, $1,300.

A nice one-story frame dwelling house, on Smith street, full lot, fenced, and all in good order. Price, $800.

A good two-story frame hotel in the town of Pierceton, Ind.; 20 rooms, well located in the heart of the town; now doing a good business. This property is offered at a bargain.

A nice two-story frame dwelling house, with good stable, well and cistern; all in complete order. Price, $1,400.

Seven choice lots in Tompkin's addition, all very desirable for residence purposes, for sale cheap and on long time.

A choice tract of ground on Spy Run avenue for sale cheap.

A good brick dwelling house, full lot, and everything in first-class order, on West Wayne street; good out houses, gas, water, etc., a very desirable home. For sale at a reasonable figure.

A good frame house and lot on Harrison street, seven rooms, all in good order. Price, $1,000.

A good frame dwelling house aud lot on East Wayne street, in good order. Price, $2,000.

One of the choicest lots on East Wayne street can be had reasonable, if sold at once.

A fine vacant lot on East Wayne street. Price, $800.

A good two story frame dwelling house and lot on New Haven road. Price and terms reasonable

A very desirable two-story frame dwelling house, on East Wayne street, with all the modern improvements. A good investment and for sale cheap.

A good frame dwelling house in Chute's homestead addition, in good order; a rare bargain.

A good one and a half story frame dwelling house, good stable, well and cistern; all in good condition. Price, $1,800.

A fine two-story frame dwelling house, seven rooms, good cellar, summer kitchen, good sewers, well and cistern, all in good order. Price, $3.000.

A nice one-story frame dwelling house, barn, well, cistern, fruit, etc.; all in good order, on Creighton avenue. Price, $2 000.

A good frame dwelling house and lot, in the Foundry addition, for sale at a bargain.

A good frame dwelling house on Madison street, all in good order, for sale cheap.

A good two-story frame dwelling house, six rooms, all in good repair, in White's fourth addition. Price, $1,000.

A good one-story frame dwelling house, with two full lots, in White's fourth addition, for sale at a bargain.

A good frame dwelling house, six rooms, wood house, cistern, all in good shape, in McCulloch's addition. Price, $1,200.

A good two-story frame dwelling house, wood house, good well, cistern, fruit of all kinds, full lot, on West Main street, for sale at a bargain.

A fine two story brick dwelling house, on East Jefferson street. good stable, water works, cistern, and all in good condition. Price reasonable.

A good two-story frame dwelling house, all in first-class condition, on East Washington street, a rare bargain.

A good one and a half-story frame dwelling house on Williams street, eight rooms, good cellar, wood house, etc., all in good order. Price, $1,700.

A fine two-story frame dwelling house, all in good order, on Monroe street. for sale cheap.

A good house and lot on Glasgow avenue, in good condition, for sale at a bargain.

Two good frame dwelling houses, good cellars, cistern, etc., all in good order, on Hayden street, a good bargain.

Two good two-story frame dwelling houses, on East Wayne street, seven rooms, barn, cistern, etc., all in first-class order. Price and terms reasonable.

A good one and a half story frame dwelling house, on Hoffman street, good stable, well, cistern, shrubbery, all in good shape. Price, $2,200.

A good two-story frame dwelling house; good stable, all in good order, on East Washington street. Can be had at a bargain.

A splendid two-story brick dwelling house, on Wallace street, eight rooms, fine fruits of all kinds; near Hanna street school. Price, $4 000.

A good two-story frame dwelling house; good stable, well, cistern, good out houses, fruits of all kinds. All in good order. Price, $2,500.

A good two-story brick dwelling house; all in first-class order; gas, water works, well, cistern and fruits; West Washington street. A great bargain. Price, $6 500.

A choice vacant lot in Chas. Hanna's addition. Price. $550.

Two beautiful lots in Johnson's addition. Cheap at $2.000.

Two good lots in White's second addition. Can be had at $350.

A choice desirable lot in Ninde's second addition for sale at a bargain. Terms to suit purchaser.

A splendid vacant lot in Greene's addition. Price, $500.

A first-class lot in White's first addition; at a bargain. Price, $400.

A fine two-story frame residence on East Washington street; good out houses, barn, fruits, well, cistern, all in first-class order. Price, $4.000.

A first class frame residence, with full lot, on West Main street; good barn, wood shed, cistern and well; all in nice condition. A good, safe investment.

A good frame dwelling house, with good cellar, full lot, all in good condition, in McCulloch's addition. For sale cheap.

Two desirable houses and lots, on LaSelle street; all in good order and offered at a bargain.

A choice residence lot in Rockhill's second addition; full size lot. Price, $800.

Two good frame dwelling houses on Melita street, all in good condition. For sale at a bargain.

A good one and a half-story frame dwelling house, on West Wayne street, all in good condition, can be had at a bargain.

A good two-story brick dwelling house, on West Wayne street, for sale reasonable.

A good one-story frame dwelling house, on Maude street, all in good order. Price, $1.000.

A handsome two-story brick dwelling house, with a good brick barn, good modern improvements, and all in first-class order, on Madison street. A great bargain.

A good two-story frame dwellieg house on West Main street, for sale at a great bargain.

An elegant and handsome piece of property on West Wayne street, lot 60x150, with a good two-story brick dwelling house, good brick barn, all in first-class condition.

A good one-story frame dwelling house, on south Harrison street, for sale cheap.

Three fine brick dwelling houses on Lafayette street, all in good order, and offered at a bargain.

Three good frame dwelling houses on Lafayette street, all in good order, for sale at a bargain.

A three-store room building on East Main street, all in good order, can be had at a bargain.

Five good store rooms on Broadway, all in good condition; a rare bargain.

The only tannery within 100 miles of this city, including machinery, all in good working condition, a good opening to anyone wishing to engage in that branch of business. This property can be had at a bargain.

A choice lot on East Wayne street, nicely located for a dwelling, for sale at a bargain.

A fine two-story frame dwelling house on Brackenridge street, all in good order; a rare bargain.

Several choice lots in Tompkin's addition for sale on long time.

Several choice vacant lots in Comparet's first and second additions for sale cheap and oh easy payments.

One hundred choice lots in White's additions, in the east end of town. These lots are handsomely located, with good streets and walks leading to them. These lots can be purchased very reasonably and payments made to suit purchasers.

A good one-story frame dwelling house on Lafayette street, all in first-class order.

A choice lot on East Berry street, within two blocks of the court house, with frame dwelling house upon same. There is a good investment in this piece of property. Call and ascertain price and terms.

A good house and lot on Force street can be had cheap, if sold at once.

D. C. FISHER.

32 EAST BERRY STREET

Full and Complete

IS OUR POPULAR

Cloak Department

Ready to show all the beautiful

Novelties of the Season.

Wraps, Jackets, Newmarkets, Raglans.

Walking Jackets,

In checks, stripes, meltons, etc., all tailor made, perfect fitting.

COME AND SEE THEM!

we also exhibit some pretty novelties in

SHAWLS

—AND—

EMBROIDERED SCARFS,

Blacks and Colors.

ROOT and CO.

Home Made Mince Meat!

SARATOGA CHIP POTATOES
FINE FRESH CANDIES,
FINEST BUNCH RAISINS,
NEW NUTS,
CANNED ASPARAGUS,
GOTHA TRAFFLE SAUSAGE,
PLUM PUDDING,
COOKING WINES.

Pyke's Grocery,

80 Calhoun Street.

Aug. 15-1y

UMBRELLAS!
WRINGERS!!

SWEEPERS
AND
SEWING MACHINES

REPAIRED AT
33 W. MAIN ST.

WHEN!

You are ready for your spring goods give us a call. We can sell you everything in the line of

Corsets, Underwear,
Calicoes, Percales,
Hosiery, Gloves,
Swiss Nainsooks,
Table Linens,
Collars, Cuffs,
Embroideries,
Handkerchiefs,
Piques, Etc.

From the Leading Bargain Houses of Chicago.

H. N. GOODWIN & BRO.

126 Broadway.

ONE DELIVERY WAGON FOR SALE

MEAT DOWN!

Boiling Meat	5c per lb
Roasts	6 to 9c per lb
Steaks	10c per lb
Sausage	8c per lb
Hams	12½ per lb

Lamb, Veil and Bacon, etc., at bottom prices at

HALLER'S MEAT MARKET.

355 South Calhoun street. jon29-4f

Daily Sentinel.

TUESDAY, MARCH 29. 1887.

THE CITY NEWS.

Use Jersey Coffee and Baking Powder.

Dink Trentman is going to Idaho territory.

Mrs. Ed. Evans, of South Wayne, is convalescing.

A picture card with each package of Jersey coffee.

Dr. H. S. Myers has a splendid offer to locate in the south.

Get ready for the Jersey coffee and brass bands next Saturday.

Mr. J. M. Kane has gone east to make big purchases for his notion house.

Miss Minnie Keel is entertaining her friend, Miss Ella Beasell, of Warsaw.

Mr. W. L. Carnahan was the guest of his brother, at Lafayette yesterday.

Henry Switzer paid $10 into Esquire France's exchecquer for provoking Tom Overly.

Miss Jessie Humphrey is the guest of her sister, Mrs. H. N. Goodwin, at Chicago.

The Pittsburg company will lay a mile of side track at Monrooville this summer.

Dr. J. M. Dinnen was summoned to Lima, Ohio., this morning on professional business.

Mr. George Esmond is at home from his southern trip in time to take in a portion of our blizzard.

Mr. J. T. Hanna is at home from Duluth where he placed considerable money in real estate speculation.

Miss Hattie Tolan delightfully entertained a surprise party at her home on West DeWald street last night.

County Recorder Heller and John A. Corbaley, of Monroeville, are gunning for duck in the Kankakee swamps.

Mr. A. C. Perrin's find trotting horse "Reub," is dead. One thousand dollars could not buy the animal a week ago.

D. S. Redelsheimer and Hugh Stewart keep up a windy warfare on each other through the Monroeville *Breeze*.

Mr. Geo. DeWald has returned from New York City, where he made extensive purchases for the great dry goods house of DeWald & Co.

The grand commandery Knight Templars of Indiana will hold its annual conclave at Indianapolis, commencing the last Tuesday in April.

The Wabash management, west of the river, report an increase the third week in March of earnings of nearly $25 000 over the corresponding week, 1886.

Editor McMahon, of Bluffton, has changed the name of his newspaper, the *Advocate*, to the *Times*, the latter having lately merged into a prohibition organ.

George Richards and a force of men yesterday removed the bill boards from about the site of the proposed Y. M. C. A. building, and to day work on the foundation was begun.

Mr. Sam E. Morss reports a clean profit of $8,000 from real estate investments at Kansas City. Mr. Morss commands besides a fat salary on the Chicago *Times* and is getting rich.

Superintendent Worthington's fine bird dog, recently purchased from C. S. Brackenridge, was run over and killed by a locomotive at Montpelier, whither the dog had accompanied Mr. Worthington.

Some warm competition is now going on between the Missouri Pacific and the Wabash lines west of the river. The Wabash last Sunday put on three solid trains each way daily to run between St. Louis and Kansas city.

Charles S. Tappan, general manager of the Nickel-plate Line, has issued a circular giving notice of the withdrawal of the New York Central and Hudson River and Boston and Albany from the Nickel plate Line on March 31. the Nickel-plate Line has made new eastern connections.

The general managers, general passenger and general freight agents, after the three days' meetings in Chicago, are more at sea than before the meeting as to tariffs, mileage tickets, excursions tickets, etc., or as to the effects of the new law generally on the railroads or the business of the country. So far as freight rates are concerned, it will be sixty days or more, says one of the general freight agents, before one can safely name a rate to a point beyond his own road.

The G. R. & I. railroad, with an eye to beauty, are already making preparations to have nicely arranged and well kept plats at all their stations, which will be decked with beautiful flowers. It costs money and labor to make these adornments, but they are a paying investment, for their beauty not only attracts the attention of every traveler, but the praise by those who see them frequently causes others traveling to take that line who probably would not do so.

"Mixed Pickles" at the Temple tonight.

The deputy assessors are filing their bonds.

The ice on the feeder canal was one inch thick this morning.

Ben. B. Evans has recovered from his runaway escapade the other evening.

Lemuel C. Paine sues Richard Price for $700. Randall & Vesey are her attorneys.

Mrs. Eliza Ritter, mother of Mr. John C. Eckert, is dangerously ill at 19 Williams street.

J. N. Robinson, traveling passenger agent of the Wisconsin Central line, is in the city.

Gilmore's band comes to the Temple April 12, just after Lent. The seats will be sold in advance.

The check valve at the water works pumping house gave out last night and repairs are being made.

Mr. W. P. Cooper is at Chicago. Mr. Seymour Boyd officiates as city editor of the *Gazette* in his absence.

Judge O'Rourke gave W. W. Shoaff a judgment for $135 against Anna M. Archer and dismissed her suit against John Deck.

"One of the Bravest," a sensational comedy drama, descriptive of New York life will be given at the Academy on April 4, 5 and 6.

The sewing society of the Emanuel's Lutheran church will meet at the residence of Mrs. Wilkeming, on Ewing street, next Thursday.

Webster Johnson and Edward Piggott, the Lake township lads who assaulted an insulting companion, paid their fines to Judge O'Rourke.

Friday and Saturday evenings, with Saturday matinee, an entertainment will be given at the Academy by Stetson's Double Uncle Tom's Cabin troupe.

Col. R. S. Robertson is at Lafayette and will be one of the speakers at the reception tendered Commander-in-chief Fairchild, by the Grand Army there, tonight.

The *Warsaw Times* says: Mrs. Cantwell, of Fort Wayne, accompanied by her little daughter, was in town over Sunday, the guest of her sister, Mrs. Lones.

Cottage meeting of the R. R. Y. M. C. A. will be held at the residence of Thomas Potter, 45 Butler street, this evening at 7.30. Come.

The public schools are closed this week and yesterday a party of twenty pretty school teachers started on an excurison to the Mammoth Cave, via the Muncie road.

The building committee of St. Paul's Lutheran congregation last night adopted plans for a new school house decided on a month ago and explained at the time in THE SENTINEL.

Mrs Jane Kerns, aged 85 years, died at the St. Joseph hospital Sunday afternoon. The funeral services will be held at the residence of her son-in-law, Mr. Chas. Cragg, to-morrow afternoon, at 2 o'clock.

It was quite difficult to tell this morning who was the happier, Grandfather A. H. Polhamus or Father Harvey Polhamus, all on account of a little girl which "showed up around the curve" Monday afternoon.

William Miller, of 23 Brandriff street, fell from a Wabash switch engine yesterday. He fractured his skull and lacerated the flesh of his body in the fall. Dr. M. F. Porter attends young Miller, who is related to the Lafayette street druggist.

Mr. Charley McLain yesterday received a handsome new Record bicycle, costing $150 cash. The wheel is a beauty, being light and a full roadster. Mr. McLain has accepted the Fort Wayne agency from the manufacturers at Birmingham, England.

Dr. McOscar was summoned to the farm home of Deidrich Dicke, on the Huntington road, yesterday, and reduced a fracture of Mr. Dicke's left leg. A tree fell on the farmer and pinned him to the earth. He is a brother of Henry Dicke, the East Lewis street grocer.

Mr. John McCarthy, division clerk of the Nickel plate at Stoney Island, and his brtoher Mr. Bart McCarthy, clerk at Pension Agent Zollinger's office, at Indianapolis, spent Sunday in the city the guest of their parents. They returned to their respective business places yesterday.

A. E. Richards, representing E. K. Crocker & Co.'s educated horses, is in the city. Mr. Richards is associate editor of the Fostoria *Democrat*, and Mr. Crocker, proprietor of the horse show, is also manager of the opera house at Columbus, O. The horses will be exhibited at the Temple for one week, beginning April 4.

Jacob S. Goshorn, Prof. Krull, Prof. Diederich, A. C. F. Wichman, John W. Vordermark, Charles Huber, Charles Parr, Henry Linker, Emile Racine, J. J. Brink, Conrad Keyser, John C. Kensel, Dr. A. J. Laubach, Franklin P. Randall, Joseph C. Hanna and William Kaough, have been summoned to testify in the Lowry-White contest before H. W. Ninde, notary public, at the office of Judge L. M. Ninde, next Wednesday.

NOT
The Cheapest in Town

We will not slander our magnificent Spring Stock by claiming cheapness as its chief merit. From the best makes in the market we have selected goods to suit us and have had them made up exactly as we want them. We have left nothing out of them necessary to comfort or durability in order to make them a few cents less in price. We have all sizes and several widths in every line, and can fit you as correctly in a medium price shoe, as in the finer grades. Such goods are always salable at a profit. and do not have to be offered "cheap." Our object is to handle only reliable goods in all grades, and a steady increase in trade shows that our efforts are appreciated.

☞ We have no "stunning bargains" to show you, but we *have* the best assortment of honest goods at honest prices in the city.

THE HOOSIER SHOE STORE,

No. 52 Calhoun Street,

OPPOSITE COURT HOUSE,

FORT WAYNE, - - - - IND.

Henry C. Cramer and Mollie E. Sauers have been licensed to wed.

Judge Chapin yesterday adjourned the superior court for the term.

The county commissioners are inspecting roads and bridges in the country.

Sarah D. Hough has sold to Jane, Mary and Eliza E. Cressler, lot 593, Hanna's addition, for $3,400; G. W. Seavy has sold to Sidney C. Lumbard, lot 12, Bass and Hanna's addition for $3,500; Frank T. Snyder to Benj. F. Caseber, property on Walton avenue, for $750.

The Pennington machine works are an assured thing and the directors will this week purchase a site. Hon. Montgomery Hamilton has subscribed $10,000 towards the project and will personally manage the business. This most flatteringly insures the success of the institution.

Building permits have been taken out by J. C. M. Baker to erect a two-story frame house on lot 158, Williams' addition, to cost $1,000; by Thomas J. Creighton to build a two-story frame house on lot 159 Williams' addition, to cost $1,000, and by Jacob Baker to put up a wood shed on lot 40, county addition, to cost $25.

Judge O'Rourke yesterday appointed Mr. J. R. Bittinger to defend the pauper criminals of the county, a position held by the late Judge Sinclair. Mr. Bittinger will do honor to the place and the democratic party. The salary of the office is $65 per month. There is nothing in Mr. Bittinger's new position to prevent him from continuing under Mr. Dawson to prosecute minor cases in the police and justice courts.

For the cure of cuts, sprains, bruises, burns, and frostbites you can rely on Salvation Oil. 25 cts.

We have tried Dr. Bull's Cough Syrup in our family and can assert that it is the best remedy for a cough or cold ever produced. Price 25 cts.

Call on A. H. Bissette at 103 West Superior street and see the convertible wire basket. It is capable of being placed in a hundred different shapes and used for as many different purposes. Circular with each basket. Price 25c.

Best Turkish Prunes, 6c pound.

FRUIT HOUSE.

The comic colored jubilee concert at the Academy of Music to-morrow evening, promises to be a fine affair. It is for the benefit of the colored church and should be well patronized. The admission is only 25 cents. 29-2t

Mr. and Mrs. Geo. Bean, of Chicago, are guests of Mr. Will McKinnie. Mr. Bean manages the railroad eating house at the Garden City.

Fresh Arrival of Fish.

Boneless Codfish, pound 5c.
Holland Herring, two for 5c.
Scotch Herring, each 2c.
Smoked Salmon, pound 12½c.
Smoked Halibut, pound 12c.

FRUIT HOUSE.

Dissolution of Partnership.

The firm, of Markey & Haller is this day dissolved by mutual consent, Mr. Haller retiring. Mr. Markey will continue the business at the old stand, No. 356 Calhoun street, pay all firm debts and collect all bills. GOTTLIEB HALLER. LARRY MARKEY.

Fort Wayne, March 28, 1887.

A CARD.

To all who are suffering from the errors and indiscretions of youth, nervous weakness, early decay, loss of manhood, &c., I will send a recipe that will cure you, FREE OF CHARGE. This great remedy was discovered by a missionary in South America. Send a self-addressed envelope to the REV. JOSEPH T. INMAN, *Station D, New York City.*

ARABIA!

"Land of the Bless'd
The Equine Eden."

"Walk Up the Golden Stairs."

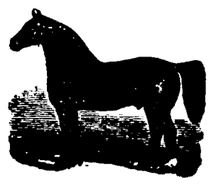

See the horses walk up the stairs at the Masonic Temple at 7 o'clock every evening.

MASONIC TEMPLE,

One week, commencing

MONDAY, APRIL, 4

Wednesday and Saturday Matinee 2:30 p. m.

PROF. E. K. CROCKER'S

Equirationals, Educated

ARABIAN HORSES,

Will make a grand parade at 12 m. Monday

22 performances in Opera House, Pittsburg.
18 performances in Arch Street Opera House, Philadelphia.
30 performances in Windsor Theatre, Boston.
40 performances in Academy of Music, Asbury Park.

They understand every ordinary word in the English language. No trick ponies or cumberson mules—every horse a picture. The most mavelous and interesting exhibition of the age, containing all that is wonderful, amusing and interesting in animal education.

SPECIAL PRICES:

Admission, 25 and 35c. Children 15c. All reserved seats 35c. Seats for sale at the Masonic Temple. Don't forget the days and dates, April 4, 5, 6, 7, 8 and 9. 29eod3t.

BOYS and GIRLS!

This week, for the benefit of our young friends, we have made a special reduction on our famous and reliable

Confirmation Shoes!

At THE JACOBS SHOE STORE.

SHOES that will please you in looks, that will please you in wear, that will please you in price. Remember, you will get only solid, reliable goods at prices which will astonish you.

THE JACOBS SHOE STORE!

NO. 17 CALHOUN, STREET.

GLOBE WAREHOUSE!

We are now showing the famous Jamestown Worsted Dress Goods in all the Spring and Summer shades; the goods are made from the best material, thoroughly finished so they may be worn in damp or wet weather without shrinking or curling and are perfectly fast colors. The goods may be washed if desired without the least injury to the fabric

Globe Warehouse

58 Calhoun Street.

WALL PAPER!

BULMAN & REAR

Have just opened a new wall paper store at

NO. 176 BROADWAY.

They have secured all the latest novelties, newest goods and will sell cheaper than ever sold in the city.

PAINTING

House and Sign Painting a specialty with best Oils and Paints and at Bottom Prices.

Don't fail to inspect their paper and give them a trial on Painting.

WANTED.

WANTED—Agents to represent a Reliable Insurance company in every town and county in Indiana; liberal terms to good men. Address for terms: Rooms 3 and 4 Bank block, corner of Court and Main streets, Fort Wayne, Ind. mch16-d&w-1m

MONEY to loan on improved Real Estate. For particulars address "Box 1257," City 29-tf.

FOR RENT.

FOR RENT—Three rooms at the southwest corner of Washington and Lafayette streets 19-tf

FOR RENT—Three elegant rooms suitable for light housekeeping, location desirable, reasonable rent, at No. 219 E. Wayne Street. 15-tf

LOST.

LOST—A watch charm, containing a ladies' portrait, Sunday, March 27, on the P., F. W. & C. railroad, between Calhoun and Lafayette streets. The finder will be liberally rewarded by returning the same to 54 E. Main street. A. G. C. 29-21.

LOST—Between Ewing and Webster streets, a pocketbook, containing between $6 and $7. The finder will please return the same to this office and receive reward

LOST—On Columbia street, last Saturday, a Masonic charm, square, compass and three links. The finder will please leave at 58 East Columbia street and receive reward.

CHAS. ROSE

IS SELLING

Package Coffees, per lb	20c
Canned Tomatoes	10c
Canned Peaches, best quality	18c
Canned Corn	10c
Canned Pumpkin	10c
Eggs, per dozen	10c
Lemons, per dozen	15c
Prunes, per lb	10c
Dressed Poultry, per lb	10c

And in fact everything in the

GROCERY LINE

—AT—

BOTTOM PRICES.

Fresh Butter every day. Also all kinds of Feed constantly on hand at

Nos. 75 and 77 East Wayne Street.

March 28-1mo

The Fort Wayne Sentinel.

ESTABLISHED 1833. TUESDAY EVENING, MARCH 29, 1887. PRICE THREE CENTS

PRIESTLEY'S

SILK-WARP

HENRIETTAS.

Are the most thoroughly reliable goods in the market. They are made of the finest silk and best Australian wool. You can easily distinguish them by their softness and beauty and regularity of finish. They are always the same in quality, weight, width and shade, thus enabling you to match any piece, and are dyed in two standard shade of black. None genuine unless rolled on a "Varnished Board," showing the grain of the wood, which is the Priestly trade-mark.

A full and complete line of Priestley's Black dress fabrics will be found in the Black dress goods department of

GEORGE DEWALD & CO.

Cor. Calhoun & Columbia

CHOICE LOTS IN WILLIAMS' ADDITION.

Near South Calhoun Street.

From $500 up. Small cash payment; long time on remainder if desired, with privilege of making payments to stop interest at any time. These lots are near to Calhoun street, the main central thoroughfare of the city, where property always rents well, is quickly salable and is especially desirable from its location, railway between the Wabash on the west and Pittsburg offices and shops on the east. Calhoun is Fort Wayne's great central street, destined to be fully occupied with stores, shops, etc.

For these standard lots inquire of any real estate agent in the city or at the main office corner of Clinton and Berry streets, opposite the new government building. 19-tf

Spiders at the Capitol.

Washington spiders have discovered that game is plentiful near the electric lights which illuminate the public buildings. In consequence their webs are so thick and numerous that portions of the architectural ornamentation are no longer visible and when torn down by the wind, or when they fall from decay, the refuse gives a dingy and dirty appearance to everything it comes in contact with. Not only this, but these adventurers take possession of the portion of the ceiling of any room which receives the illumination.—Science.

A New Dentifrice.

Stentite has been recommended as a dentifrice by M. Paul Vigier, who has discovered that it prevents the formation of tartar. His tooth powder contains: Powdered stentite (soapstone), 60 grammes; dried alum or cream of tartar, 5 grammes; powdered cochineal, 10 grammes; essence of peppermint or other perfume, 20 drops.—Arkansaw Traveler.

Of Use to Man.

It seems strange that out of more than 120,000 species of plants known to botanists only about 300 species have been put to use by man; yet this proportion is much greater than in the animal world, from which only some 200 species have been selected, while the animal kingdom reckons millions of species.—Brooklyn Eagle.

Managing a Railroad.

Senator Stanford manages the Central Pacific by receiving every day in Washington a telegraph report half a column or more in length from his representatives in California. Every evening he sends off a telegram equally minute giving his directions in detail.—Chicago Herald.

Property Owners in Prussia.

In Prussia more than one-half of the country is owned by people whose yearly income ranges from $225 to $419, and 85 per cent. of the property is owned by those who are comparatively poor.—Chicago Herald.

No monument to Garibaldi has yet been erected at Naples. It is now proposed to place one on the heights of St. Elmo, where it can be seen from all parts of the city.

A Frenchman estimates that in a life of fifty years a man sleeps away 6,000 days, walks 800 days, and the rest of the time feeds and fusses.

The fattest woman in America is Hannah Battersby, who weighs 738 pounds and is 44 years old. She eats a pound of candy daily.

As true as steel, Dr. Hull's Cough Syrup. 25 cts.

John W. Muldoon has opened a paint shop at 154 Calhoun street, opposite St. Augustine's academy. Any one wishing work done in his line will do well to give him a trial. 23-6t

FIRE BRANDS.

A Family Perish in a Burning House —A $100,000 Blaze.

ITHACA, N. Y., March 29.—The dwelling house occupied by Matthew Massick, at Ludlowville, ten miles from this place, was burned between 12 and 1 o'clock this morning. Massick and three children perished in the flames.

TROY, N. Y., March 29.—The Cowell building, occupied principally by Fessender, Lambert & Tower, dry goods dealers, burned this morning and the Fulton street front of the Boardman building was damaged. E. J. Barnes, woolen goods; Max Sinsheimer, millinery, and Kate A. Murphy, millinery, lost all their stock which was partially insured. M. Timpane, a jeweler, and other occupants of the Boardman building sustained a slight loss. The total loss is $100,000. Several occupants of the Boardman building had a narrow escape.

POLITICS!

Judge Cooley Goes to Washington—Mr. Blaine Leaves for St. Louis—Senator Sherman's Campaign.

CHICAGO, March 29.—Judge Thomas M. Cooley will leave for Washington today to meet the other railroad commissioners.

NEW YORK, March 29.—James G. Blaine left this city this morning on the 9 o'clock train by the Pennsylvania railroad, bound for St. Louis. He was provided with a special car, which was attached to the rear of the limited express. He was accompanied by his youngest daughter, Hattie, James G. Blaine, Jr., and wife, Stephen B. Elkins, wife and young son.

NEW YORK, N. Y., March 29.—The *Herald* says: "Senator Sherman's speech in Cincinnati was a forcible expression of public policy, from a republican standpoint. He seems to have gone into the campaign for the next presidency with the energy of a cyclone which tears up everything by the roots as it goes along. Of course we do not agree with all the statements of the senator. The main point, however, is that Mr. Sherman is the first man in the field. He has taken time by the forelock and succeeded so well in Nashville and Cincinnati that Mr. Blaine most needs gnash his teeth. The solemn truth has dawned on the Augusta statesman that he has not a moment to lose. That he is a little late already and he must be up and doing or all will be lost. So he starts in haste for the far west to get a glimpse of the vast population which the president presides over and to negotiate for the possibilities of the future."

The democrats of Winona, Minn., have nominated John A. Mathews for mayor.

For the vacancy on the circuit court bench at Chicago caused by the death of Judge Rogers, the republicans have nominated R. S. Tuthill.

In order to defeat the people's ticket at Racine the democrats and republicans last night united upon D. A. Olin for mayor, and placed a full joint ticket in the field.

An Attempt to Destroy the Great Reservoir.

DEFIANCE, March 29.—A few nights ago the Cecil aqueduct on the canal was blown open. The next night armed men drove away the guards who were watching the reservoir and blew out the banks in two places and finally dynamite was used to destroy the locks. It will take half the summer to repair the damage already done. The governor has been asked for instructions. There was a strong effort recently to have the legislature vacate the canal at this point.

Hard on Prize Fighters.

PHILADELPHIA, March 29.—The nine spectators and the two principals captured by the police last night at the conclusion of the prize fight between Jimmy Mitchell and Paddy Smith, were given a hearing before a magistrate this morning. Principals were placed under $1,000 bail to answer the charge of prize fighting, and the others in $500 bail for aiding and abetting the same.

The Telephone Monopoly.

BOSTON, March 29.—At the annual meeting of the Bell Telephone company to-day the report of Wm. Ralriver, the treasurer, showed the earnings for 1886 to be $3,097,000 against $2,765,834 in 1885; the net earnings were $1,047,298, against $1,603,196 in 1885. The regular dividends in 1886 were $1,176,252; extra dividends, $392,084. The surplus account December 31, 1886, was $1,491,360; against a surplus account, December 31, 1885, of $1,204,120.

FATHER RYAN.

He Is Followed to Prison by a Great Crowd of Admirers—Foreign News.

DUBLIN, March 29.—Father Ryan was before Justice Boyd to-day. He persisted in his refusal to tell the court what he knew about the doings of tenants in his parish respecting the tenancing of their rents under the plan of campaign and was condemned to prison. When Father Ryan emerged from the court, a prisoner, he was met by a multitude of citizens. They numbered many thousands and they cheered the priest with enthusiastic and prolonged applause and then followed him in a procession to the jail, making his tour a triumphal one. A number of prominent men took part in this procession and among the more conspicuous were Lord Mayor Sullivan and Arch Bishop Croke.

Father Slatterly was also sent to jail by Judge Boyd by his refusal to give similar information to that demanded of Father Ryan.

LONDON, March 29.—The queen left London this morning for Cannes.

ROME, March 29.—The members of the extreme left in the chamber of deputies have passed resolutions severely censuring the government for entering into an alliance with Austria and Germany because both powers are friendly to the Vatican.

The Carpenters Make a Demand.

CHICAGO, March 29.—The carpenters of this city are preparing to enforce the demands for eight hours and thirty-five cents per hour April 4.

NEAR WARSAW!

A Hunter's Foot Slips and He is Instantly Killed by His Friends Gun.

WARSAW, March 29.—A shocking accident occurred six miles south of here yesterday afternoon, by which Will Walton, a young farmer living just outside the city limits, lost his life. Walton and Fred Moon, a young grocer of this city, were duck-shooting at Muskalonge lake. While walking through the marsh surrounding the lake, a duck flew over them, and both raised their guns to shoot. Walton slipped and fell backward, bringing his head directly in the range of Moon's gun at the moment the latter fired. The load took effect in the back of the head and neck, and death was instantaneous. The men were the best of friends, and have hunted together for years.

Superior Court Jury.

The following superior court jury was drawn to day to report next Tuesday:

James Kanogh, Aboit township.
Henry Bowers, Monroe township.
W. T. Abbott and Isaac C. Blystone, city.
Archibald Johnson, Lafayette township.
Wm. S. Robinson, Pleasant township.
Joseph Langardner, Jefferson township.
Henry Elaph, Aboit township.
Martin Mandy, Cedar Creek township.
David P. Smith, Milan township.
John Killian, Springfield township.
Caleb Falkenburg, Lake township.

THE MARKETS.

NEW YORK, March 29.—The stock market was again strong at the opening, the first prices showing advances of from ¼ to ½ per cent.

NOOON—Money easy at 5@6 per cent.

NEW YORK, March 29.—Wheat 1@¼c lower and moderately active; No. 2 red, May, 91½@92c. Corn, a shade lower and very dull, at 49½c. Oats, ¼@½c lower, at 35@42c. Pork, firm; new mess, $16.50. Lard, lower, at $7.00. Butter, quiet and generally steady, at 12@30c. Sugar, firm; powdered, 5 15-16@6½c. Molasses, dull at 19@19½c. Coffee, steady; fair Rio, 15½c. Eggs, 12½@13c.

CHICAGO, March 29.—Wheat, steady, at about the same as yesterday's close, at 76½c. Corn, about steady at 32½c. Oats, easy at 23½c. Rye, 51½c. Barley, 50½c. Prime timothy, $1.75. Flaxseed, $1.08. Whisky, $1.18. Pork, $20.60. Lard, easy at $7.35.

"Mixed Pickles" at the Temple this evening. It is great.

HIGHER HONORS.

Gen. Sam B. Sweet Appointed General Freight and Passenger Agent of the Lake Erie and Western.

The wires bring us tidings that will please the friends of Gen. Sam B. Sweet in this city. He left here some years ago to accept the division freight agency of the Wabash. Under the receivership he retired to the Indianapolis, Peru and Chicago road operated from Peru to Indianapolis. This line was purchased by the Lake Erie and western road a few days ago and again Mr. Sweet was in a quandry. It is all to his good fortune, however, because he has just been elevated to general freight and passenger agent of the Lake Erie and western railroad system, which, of course, includes under its wings the Indianapolis, Peru and Chicago division. THE SENTINEL extends congratulations to the general and can do similar honors to the Lake Erie and western road in having secured his services.

LOCAL NEWS.

Hon. T. P. Kenter was at Indianapolis yesterday.

Tramps build big fires in the fair ground stables nightly.

The Leichner's liquor case is to come up before Justice Ryan Saturday.

An old house on Madison street, condemned by the council, is being razed.

Henry Ryan, son of Esq. Daniel Ryan, pleasantly observed the ninth anniversary of his birth to-day.

J. B. Parker, the popular real estate agent of Van Wert, Ohio, is in the city visiting friends and relatives.

Mrs. Marsh Wright, of Allentown, Pa., is visiting her sister, Mrs. C. A. Miller, of 103 East Washington street.

Mr. J. H. Bass and Mr. R. T. McDonald went south on the Richmond road at noon.

Mrs. J. C. Steadman, of Unadilla, Mich., left for home this forenoon, after a very pleasant six weeks visit with her daughter, Mrs. W. D. Harlsuff.

Mrs. D. B. Strope returned from California yesterday. She will arrange her property interests here and again join her husband on the Pacific coast.

Mr. J. B. Polk and party present "Mixed Pickles" at the Temple to-night. The play is familiar and THE SENTINEL has sufficiently complimented the star and his party. They deserve to have a crowded house.

Walter, the bright five-year-old son of Henry Vordemark, died this morning of inflammation of the kidneys. The funeral will take place Thursday afternoon at 2 o'clock from the home of Mr. Vordemark, corner of Walton and Maumee avenue.

Willie Wartenbee, a lad whose face hasn't encountered water for a week, was arrested by Marshal Meyer yesterday on a charge of stealing cartridges from Max G. Lade. Justice Ryan bound the youth over for trial under bonds of $100 this forenoon, and he was promptly ushered into the presence of Judge O'Rourke, who acquitted him.

A hysterectomy for the removal of an abnormal growth, with the uterus and its appendages, was performed yesterday by Drs Myers, Porter, McCausland and McCullough upon Mrs. Wm. Douglass, of Steubenville, Ohio. The patient died this morning from the shock. This operation is one that is always attended with great danger and regarded as the most formidable one in surgery.

Justice Ryan presided at police court this morning and John Hitsfield, alias Pinkerton, Charles Mitchell, who had a $300 boodle in his pocket, Charles Blaine and John Greibel were booked for drunkenness. Mitchell paid his fine, but the other three went to jail. The police picked Mitchell up last night and looked his fat roll of bills in the safe. Pretty soon Hitsfield came in with his hat on three hairs and represented himself as a Pinkerton detective employed to shadow Mitchell and his boodle. Captain Diehl looked him up and he mourns his mission in the jail where he can leisurely dream of the wealth on which he had his detective eye.

A thirty-second degree mason, of the Colonel Frambus jurisdiction, writes THE SENTINEL post grand to say that the Colonel was empowered to organize Indiana by Commander John Haigh, of the ancient and accepted Scottish rite body of America. Accordingly Colonel Frambes established in Fort Wayne the grand state consistory, including a lodge of perfection, fourteenth degree, a council of Princes of Jerusalem, sixteenth degree, chapter of rose croix, eighteenth degree and a council of Kadosh, thirtieth degree. Some sixty masons, he says, have been received into the grades. The writer personally denies that Colonel Frambes is an expelled Knight Templar, adding that his case is still before the Ohio grand commandery.

Mrs. Caroline Chamberlain, wife of the late Henry Chamberlain, died at her residence, corner of Jefferson and Clinton streets, this afternoon at 2 o'clock, of pneumonia, after an illness of only ten days. Mrs. Mulbory, of Big Rapids, was at her mother's bedside, and Mrs. Leggett, of the same place, will arrive on this evening's train. Notice of the funeral will be given hereafter.

"NIGHT HAWKS."

The People Appeal to Chicago Backers for Aid—The Girls Cared For.

The "Night Hawk" party is playing in very hard luck. Their engagements at the Academy Friday and Saturday nights were not profitable, and the people were unable to fill their engagement at Huntington last night. Mr. J. T. Carpenter, the business manager, telegraphed to Chicago for funds and received a roll sufficient to send four of his people to the Garden City at noon. Mr. Carpenter is in the city and has a date at Goshen to-night, if he can get enough of his company together to make the trip.

Several young, public spirited citizens opened their wallets and tided the pretty ballet girls over the Sabbath and yesterday and to-day, making their sojourn society events of a questionable sort. Such is the life of people who go out with snap burlesque parties and the fate of the "Night Hawk" crowd is only too frequently related by the reporters, whose hearts throb for stranded maidens and busted clog dancers.

It appears to us later that the four people who went to Chicago, at noon, jumped their board bills at the Robinson and Eastwood & Bisbold attached the baggage of the remainder of the crew.

P. S.—They will not startle Goshen this evening; a'mother eve.

The Weather.

WASHINGTON, March 29.—Following are the weather indications:

Indiana, fair, warmer weather.

Sugar Among the Ancients.

It seems almost impossible to imagine life without sugar, so absolutely essential is its use to the comfort of living. There is no mention of sugar among the ancient Greeks and Romans, although sugar or "sweet" cane was made known by the conquests of Alexander the Great, whose Admiral, Nearchus, found it in the East Indies. It is mentioned as a remedial agent a few years before the birth of Christ—"a honey called saccharon, having the appearance of salt." It is known, also, that Galen often prescribed it as a medicine. The juice of the sugar-cane was used by some of the Oriental nations as an intoxicating drink. The Arabians used sugar in large quantities, and it is related that at the marriage of Caliph Maskadi Benritin's 80,000 pounds of the sugar were required to prepare the confitures and ornamental sweets for the wedding banquet at Bagdad.

Sugar was introduced into Europe by the crusaders. In 1166 the King of Sicily gave the monks of St. Benedict's cloister a mill for expressing the juice from the cane and granted them the right of manufacture and sent them skilled workmen. In Germany, even as latens the seventeenth century sugar was so costly that only the wealthiest families could afford to use it.

In 1745 Marggraf, a celebrated chemist, read a paper before the Berlin Academy of Sciences concerning the juices of certain native plants, especially the beet, in which was a substance identical with cane sugar. He showed by samples of his own preparation that the manufacture of sugar from the beet was not only possible but profitable. The chemist's colleagues, however, laughed the project to scorn, saying that sugar was never produced from beets, and it came to naught. When Marggraf died, in 1783, it seemed as if his discovery would die with him.

Achard, his pupil, at the close of the century, being director of the academy, found the treatise of his master and determined to establish a manufactory in Silesia for the production of beet-root sugar. In spite of the energy of the chemist and the assistance of the crown, the project was not successful, although the sugar was perfectly satisfactory. It was not until 1841, nearly one hundred years after Marggraf's first essay, that the production of beet sugar was an accomplished fact. At the present time beet sugar is the sugar of Europe. It is scarcely distinguishable from the cane sugar. It is perhaps less brilliantly crystalline, and is by many thought to be sweeter than its Indian rival.—*New York Commercial Advertiser.*

GOING AHEAD.

The Business Men's Exchange Putting New Life and New Manufactories Into the City.

There was another important meeting of the Business Men's exchange last night. The gravel road committee was instructed to continue the services of Mr. J. M. Barrett as counsel for the exchange and insist on the county commissioners calling an election on the question of freeing the toll roads, if such a call can be legally made in extra session.

Mr. G. W. Seavey reported the organization of the Pennington machine works, with a capital stock of $50,000 and Hon. Montgomery Hamilton as manager.

Mr. W. H. Keeran and Mr. H. C. Wilson, representing the Auburn Church company, were introduced by President Seavey, and Mr. Keeran gave a very favorable outline of their business. Their factory at Auburn was not adapted to their business and remote from the railroad. These facts necessitate a change and they looked with favor on a more favored city like Fort Wayne, if matters were satisfactorily arranged. This company controls the church furniture business in Indiana, Ohio, and Illinois, and did a business of $50,000 last year on a small capital. He explained there was unlimited demand for their output, as the Methodists of this country alone were building churches at the rate of two a day, with the Presbyterians, Catholics and Episcopalians following closely. The company now employ 200 men and would require a three story shop, 140 by 50, and three acres of ground to accommodate their business.

The Hon Charles McCulloch, Col. D. N. Foster and Mr. S. C. Lombard, representing the exchange, are in consultation with Messrs. Keeran and Wilson, and it may not be premature to announce that the furniture factory will come here. Mr. McCulloch is deeply interested in the business, and when he undertakes anything, it comes.

Members of the exchange subscribed 20 shares to the new gas company, and after committees were instructed to inquire further into the Bickford Manufacturing company and the Summit City soap works, the exchange adjourned.

MRS. LOUISE O. STIGER, of San Francisco, is suing her daughter, Mrs. Mabel Treadwell, for her support. Mrs. Stiger alleges that she is poor, old and indigent, and unable by work of any kind to support herself, and that her daughter is in affluent circumstances and the owner in her own right of property worth not less than $450,000, and is in receipt of a monthly income of not less than $1,000. Mrs. Stiger desires the court to compel her daughter to pay her a maintenance of $100 a month.

"The things we know are neither rich nor rare," but marked by an uncommon ingredient of common sense. One of them is—that one 25 cent bottle of Salvation Oil will relieve pain. Try it.

KITES

FOR THE

BOYS!

—o:—

BOYS,

Bring your parents to the Bankrupt Shoe Store and get one of those elegant Kites that fly. Given away with every pair of Boy's Shoes.

BANKRUPT

SHOE STORE,

19 CALHOUN ST.

REDLICH BROS., PROP'S.

FOR THE BLOOD

BROWN'S IRON BITTERS

Combines IRON with PURE VEGETABLE TONICS, quickly and completely CLEANSES and ENRICHES THE BLOOD. Quickens the action of the Liver and Kidneys. Clears the skin of the Liver and Kidneys. Clears the complexion, makes the skin smooth. Indeed not complexion, makes the skin smooth. Indeed not injure the teeth, cause headache, or produce constipation—ALL OTHER IRON MEDICINES DO. Physicians and Druggists everywhere recommend it.

DR. S. S. HUGHES, of Malden, Mass., says: "I recommend Brown's Iron Bitters as a valuable tonic for diseases of the blood, and removing all dyspeptic symptoms. It does not hurt the teeth."

DR. S. J. HUNTER, Reynolds, Ind., says: "I have prescribed Brown's Iron Bitters in cases of anæmia and blood diseases, also where a tonic was needed, and it has proved thoroughly satisfactory."

Mr. WM. BYRNE, 2530 Magazine St., New Orleans, La., says: "Brown's Iron Bitters relieved me of a severe case of blood poisoning. I heartily commend it to those needing a blood purifier."

Mr. W. W. SEWARD, Tuscumbia, Ala., says: "I have been troubled from childhood with bad blood and receive on my face—by bottle of Brown's Iron Bitters effected a perfect cure. I cannot speak too highly of its valuable medicine."

Genuine has above Trade Mark and crossed red lines on wrapper. Take no other. Manufactured by BROWN CHEMICAL CO., BALTIMORE, MD.

NEW ADVERTISEMENTS.

CATARRH SAMPLE TREATMENT FREE. We mail enough to convince. H. S. Dauderbach & Co., 779 Bronx Av., Norwich, N. Y.

FARMS on James river, Virginia, in Clarendon County. Illustrated circulars free. J. F. MANCHA, Clarendon, Virginia.

VIRGINIA FARMS & MILLS For Sale & Exchange. FREE Catalogue. E. B. CHAPIN & CO., Richmond, Va.

AGENTS WANTED (Samples free) for DR. SCOTT'S Celebrated ELECTRIC CORSETS, BRUSHES, BELTS, ETC. No risk, quick sales. Territory given, salary or commission. DR. SCOTT, 841 Broadway, N. Y.

WANTED LADIES TO WORK for us at their homes. $5 to $10 per week can be quietly made. No photo painting; no canvassing. For full particulars, please address, at once, CRESCENT ART CO., 19 Central St., Boston, Mass. Box 5170.

DEAFNESS its causes, and a new and successful CURE at your own home, by one who was deaf twenty-eight years. Treated by most of the noted specialists without benefit. Cured himself in three months, and since then hundreds of others. Full particulars sent on application. T. S. PAGE, No. 41 West 31st St., New York City.

PARKER'S GINGER TONIC. The Best Cure for Colds, Weak Lungs, Asthma, Indigestion, Inward Pains, Exhaustion. Combining the most valuable medicines with Jamaica Ginger, it exerts a marvellous power over disease unknown to other remedies. Weak Lungs, Rheumatism, Female complaints, and the distressing ills of the stomach, liver, kidneys and bowels are dragging thousands to the grave who would recover their health by the timely use of Parker's Ginger Tonic. It is now life and strength to the aged. 50c. at Druggists. Hiscox & Co., 163 William Street, N. Y.

KNABE PIANO-FORTES. UNEQUALLED IN Tone, Touch, Workmanship & Durability. WILLIAM KNABE & CO. Nos. 204 and 206 West Baltimore Street, Baltimore. No. 112 Fifth Avenue, New York.

CURE FOR THE DEAF. Peck's Patent Improved Cushioned Ear Drums PERFECTLY RESTORE THE HEARING, and perform the work of the natural drum. Always in position, but invisible to others and comfortable to wear. All conversation and even whispers heard distinctly. We refer to those using them. Send for illustrated book with testimonials free. Address F. H. SPON, 853 Broadway, N. Y. Mention this paper.

BENSON'S POROUS PLASTERS. Winter Exposure Causes Coughs, Colds, Pleurisy, Rheumatism, Pneumonia, Neuralgia, Sciatica, Lumbago, Backache and other ailments, for which Benson's Capsicum Plasters are admitted to be the best remedy known. They relieve and cure in a few hours when no other application is of the least benefit. Endorsed by 6,000 physicians and druggists. Beware of imitations under similar sounding names, such as "Capsicum," "Capsicum," "Capsicine."

Ask for Benson's and take no others. Examine carefully when you buy. All druggists. SEABURY & JOHNSON, Proprietors, New York.

KASKINE (THE NEW QUININE.)

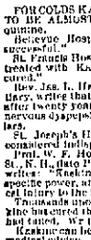

No Bad Effect
No Headache
No Nausea
No Ringing Ears
Cures Quickly
Pleasant, Pure

Sickness accompanying fevers. Does not stun.

A POWERFUL TONIC that the most delicate stomach will bear.

A SPECIFIC FOR MALARIA, RHEUMATISM, NERVOUS PROSTRATION, and all Germ Diseases.

FOR COLDS KASKINE HAS BEEN FOUND TO BE ALMOST A SPECIFIC. Superior to quinine.

Bellevue Hospital, N. Y.:—"Universally successful."

St. Francis Hospital, N. Y.:—"Every patient treated with Kaskine has been discharged cured."

Rev. Jas. L. Hall, Chaplain Albany Penitentiary, writes that Kaskine has cured his wife, after twenty years suffering from malaria and nervous dyspepsia. Write him for particulars.

St. Joseph's Hospital, N. Y.: "Its use is considered indispensable. It acts perfectly."

Prof. W. F. Holcombe, M. D., 54 East 25th St., N. Y., late Prof. in N. Y. Med. College) writes: "Kaskine is superior to quinine in its specific power, and never produces the slight est injury to the hearing or constitution."

Thousands upon thousands write that Kaskine has cured them after all other medicines had failed. Write for book of testimonials.

Kaskine can be taken without any special medical advice. Five bottles, $5. Sold by druggists, or sent by mail on receipt of price.

THE KASKINE CO., 64 Warren St., New York.

Daily Sentinel

TUESDAY, MARCH 29, 1887.

MR. BEECHER had nearly completed his "Life of Christ" when stricken down, and the work will be issued this spring. He worked with great industry and energy during his last months, and left such copious notes of what remained to done that there will be little difficulty in carrying the work through to the end.

A CURIOUS fact has been brought to light by the recent conversion into stock companies of the great brewing concerns of Guinness & Co., and Allsopp & Co. It is that the brewers and wholesale liquor-dealers of Great Britain control nearly all of the few licensed drinking-shops in that country, and thus constitute a gigantic monopoly of the drink traffic, resembling that of petroleum by our Standard Oil Company.

A RAT and a cock sparrow had a pitched battle in Oil City, Pa., recently. The sparrow was the aggressor, and attacked the rat viciously, striking at it very much in the style of the game cock and then flying down and pecking at it. Once it struck the rat in the eye, and the rat spun around and around before it could get its bearings. In the end, however, the rat got the best of the battle, and the sparrow flew away, having lost many feathers.

MILLIONAIRE MACKAY recently filled for a week the position of superintendent of the bonanza mines, during the temporary absence of the regular boss. He was up bright and early every morning, donned a miner's suit, went into the mine at the usual hour, and was not seen again on the surface till he emerged from the subterranean depths at 4.30 in the evening. He took hold just as he used to in the old times when he had to do it for $4 per day.

IT is estimated that the wheat markets of the United States declined about 2 cents per bushel, on the average, as a result of the vote to increase the duty on wheat and flour imported by France. That would represent a loss of some $2,500,000 on the quantity of wheat still remaining over from the last crop. As that sum is, roughly speaking, equal to the total foreign value of the wheat sent by the United States to France during the last eight months, it would seem that the speculators attached too much importance to the fact—as they usually do with all facts which are supposed to have an influence on the course of the markets.

A CHICAGO man went out to Rockford the other day to attend the funeral of a relative, says the Chicago *Tribune*. As the coffin was being consigned to the earth he noticed that the interior of the grave was lined with ferns. This being something entirely new to him, he afterward asked why the ferns were placed there, and was told that they concealed a metallic case into which the coffin was lowered. When the mourners left the cemetery blacksmiths came and riveted an iron lid onto the case, thereby making it impossible for body-snatchers to gain access to the coffin. Such devices for preserving the sanctity of the dead have been found necessary on account of the numerous grave robberies that have been committed at Rockford within the last few years.

CAPT. EDWARD UNGER, who was sent to Sing Sing for life a month ago for the murder of August Rohle, in New York City, is now in the hospital of the prison a sufferer from nervous prostration and almost a maniac. He killed his room-mate, cut him up, and sent him away in a trunk. His physical strength before his trial was great, and his steadiness of nerve in court was surprising, but his stamina is all gone and he has become a miserable, cowering wreck. On his first morning in the prison he told a keeper that he had been visited during the night by his dismembered victim, who had proceeded to reconstruct himself in the terrified prisoner's presence. Of this delusion he could not be disabused. He firmly believed it was reality. Every night it came to him, and at the end of a week the superstitious convict was delirious. In the hospital it has been the same way with him, except when he is kept under narcotic influence. Every night he sees the mangled pieces of his friend strewn about the room, where they lie awhile inanimately, as they did before he packed them in the trunk and threw the head into the river. Then the fragments begin to quiver. Soon they move slowly toward each other until they are in a ghastly heap. Next, they adjust themselves into a human form. But the head is missing. At length that, too, comes into the room, with its hair dripping with the water of the river in which it has lain. With a horrible smile on its face it places itself on the shoulders of the figure, and menaces the murderer. Unger shrieks at this point, and the apparition vanishes from his imagination. All efforts have failed to rid him of these awful visions, and the prison physician advises his removal to the State asylum for lunatic criminals.

Prisoners' Peculiar Superstition.

The prisoners in the jail have a peculiar superstition regarding one of the stones in the jail floor. It is down on the east side, and in the morning about exercise hour the sun falls straight upon it. The superstitious ones believe that when one of the men charged with murder steps on that stone it indicates in some way, supposably by a change of color, whether the man will be hung or not. I have been informed that it's a sure sign, and that the indication has never once been found to be wrong. The negroes believe that every man at whose step that stone changed to dark color "went out in the back yard," which means that he was hung.—Jailer in Globe-Democrat.

Western Necks Becoming Thinner.

"It is a curious fact," said the manager of a wholesale furnishing goods house, "that the necks of the western people are gradually growing smaller. Ten years ago I was in the office of a concern which made a specialty of collars for men. In stocking up the Chicago house the firm, whose factory was in the east, had put in a lot of 13 1-2 collars. For these there was no sale at all, and the Chicago manager finally wrote to the factory that they need never more send him any 13 1-2 collars, as the west had no use for them. Well, to-day every retail store in town carries a line of 13 1-2 collars, and there is quite a trade in goods of that number."—Chicago Herald.

Thousands of Unhappy Women.

Women, as a rule, are ashamed to let it be known that they work for money. To employ them assumes a quasi charitable aspect quite detrimental to success, which very greatly increases the difficulties of the position. It cannot be too strongly insisted upon that honest labor, conscientiously performed, is a matter for pride, and that until all namby pamby ideas to the contrary are swept away it will be impossible to help women in the battle of life. There are thousands of unhappy women who are fruitlessly looking for the same thing—a comfortable home, good salary and nothing to do.—London Queen.

Gen. Lee's Quiet Rebuke.

While Gen. Lee was president of Washington college, a visitor asked how a certain student was getting on.

"He is a quiet, orderly young man," answered the president, "but he seems very careful not to injure the health of his father's son. He got last month only forty on his Greek, thirty-five on his mathematics, forty-seven on his Latin, and fifty on his English, which is a very low standing, as 100 is our maximum. Now, I do not want our young men to injure their health, but I wish them to come as near it as possible." Youth's Companion.

Vibrations of Earthquakes.

In a "rough sketch" of the present knowledge of earthquakes, Professor G. H. Darwin says that the vibration of severe shocks, even, are very short. One of a quarter of an inch is sufficient to shatter brick and stone chimneys. Data indicate that the initial point of disturbance is, as a rule, near the surface of the earth, ranging from one and a half to seven miles below. In rare instances this has been excelled.—Frank Leslie's.

"Maryland, My Maryland."

James R. Randall, the southern poet who wrote the stirring war lyric, "Maryland, My Maryland," turns out to have been inspired by Cupid no less than Mars. He loved one of the beauties for which Baltimore is famous while a student at the Georgetown college, just before the war, and she awakened the enthusiasm that made him write his immortal poem a few months later.—Chicago Herald.

Lost.—"I don't know where, I can't tell when, I don't see how—something of great value to me, and for the return of which I shall be truly thankful, viz.: a good appetite."

Found.—"Health and strength, pure blood, an appetite like that of a wolf, regular digestion, all by taking that popular and peculiar and peculiar medicine Hood's Sarsaparilla. I want everybody to try it this season." It is sold by all druggists. One hundred doses one dollar.

THE devotions of a young man attending a prayer-meeting in one of the churches in St. Marys, Canada, the other night, were disturbed by a mouse running up the leg of his pants while he was kneeling.

For Scrofula, Impoverished Blood and General Debility,

Scott's Emulsion of Pure Cod Liver Oil, with Hypophosphites, has no equal in the whole realm of Medicine. Read the following: "I gave one bottle of Scott's Emulsion to my own child for Scrofula, and the effect was marvellous."—O. F. Gray, M. D., White Hall, Ind.

SENATOR VEST, of Missouri, is worrying about one of his eyes. An affection of the optic nerve forces him to wear glasses, and he has been put upon limited diet by an oculist, who is about to perform an operation.

When Baby was sick, we gave her Castoria,
When she was a child, she cried for Castoria.
When she became Miss, she clung to Castoria.
When she had Children, she gave them Castoria.

THE appropriations made by congress from 1800 to date for the erection and remodeling of the United States Capitol amount to over $15,000,000.

ADVICE TO MOTHERS.—Mrs. Winslow's Soothing Syrup should always be used when children are cutting teeth. It relieves the little sufferers at once; it produces natural, quiet sleep by relieving the child from pain, and the little cherub wakes up "bright as a button." It is very pleasant to taste. It soothes the child, softens the gums, allays all pain, relieves wind, regulates the bowels, and is the best known remedy for diarrhœa, whether arising from teething or other causes. Twenty-five cents a bottle.

Jan. 19-eodawly.

ROYAL BAKING POWDER. Absolutely Pure.

This powder never varies. A marvel of purity, strength, and wholesomeness. More economical than the ordinary kinds, and can not be sold in competition with the multitude of low test, short weight, alum or phosphate powders. Sold only in cans. ROYAL BAKING POWDER CO., 106 Wall-st., N. Y. jan24

GOLD MEDAL, PARIS, 1878. BAKER'S Breakfast Cocoa. Warranted *absolutely pure Cocoa*, from which the excess of Oil has been removed. It has *three times the strength* of Cocoa mixed with Starch, Arrowroot or Sugar, and is therefore far more economical, *costing less than one cent a cup*. It is delicious, nourishing, strengthening, easily digested, and admirably adapted for invalids as well as for persons in health. Sold by Grocers everywhere. W. BAKER & CO., Dorchester, Mass.

W. L. DOUGLAS $3 SHOE. $2.50 SHOE. Our $2 FINEST CALF BEST KID. SHOE FOR BOYS gives great satisfaction. All the above are made in Button, Congress and Lace, all styles of toe. Sold by 2,000 dealers throughout the U.S. If your dealer does not keep them, send name on postal to W. L. DOUGLAS, Brockton, Mass. BEWARE OF FRAUD. Some dealers that sound more righteous than any other dealers are selling other goods as "W. L. Douglas Shoes," unless name, warranties and prices are stamped on bottom of each shoe. W. L. DOUGLAS, Brockton, Mass.

Dealers will find it to their advantage to write for terms at once.

FRANKS AND WELLMAN. Undertakers and Embalmers, Corner Main and Clinton Streets. We warrant our prices less than anyone else in the City. may31-1y

SMOKE THE CROCODILE CIGAR. HAVANA FILLED. 5¢ HAS NO EQUAL. LORD TENNYSON. SPANISH HAND MADE. 10¢ CIGAR. WILL SUIT THE MOST FASTIDIOUS. FOR SALE BY GEO. H. LOESCH, Druggist, Wholesale and Retail Agent, Corner Barr and Wayne Streets. feb. 23-eod-dawly.

MADDEN & COX. PRACTICAL Sanitary Plumbers, STEAM & GASS FITTERS. DEALERS IN Sanitary Appliances, Water Closets, Bath Tubs, Wash Stands, Hydrants, Pumps, Sinks, Cesspools. Aartistic Gas Fixtures, 73 Calhoun Street, Fort Wayne, - - - - Ind. aug 21-6m.

PHYSICIANS PRESCRIPTION. DR. A. C. HOXSIE'S CERTAIN CROUP CURE. A SURE SPECIFIC FOR CROUP, COUGHS, INFLUENZA, CATARRHAL COLDS & HOARSENESS. CROUP CURE (LIQUID) 25 CTS. DISPOSITION (DRY) 25 CTS. Sold by Druggists.

Story of a Postal Card.

I was effected with kidney and urinary Trouble—

"For twelve years!"

After trying all the doctors and patent medicines I could hear of, I used two bottles of Hop

"Bitters,"

And I am perfectly cured. I keep it

"All the time!"

Respectfully, B. F. BOOTH, Salisbury, Tenn., May 4, 1883.

BRADFORD, PA., May 8, 1885.

It has cured me of several diseases, such as nervousness, sickness at the stomach, monthly troubles, etc. I have not seen a sick day in years, since I took Hop Bitters. All my neighbors use them. MRS. FANNIE GREEN.

AUBURNIAN, MASS., Jan. 15, 1880.

I have been very sick over two years. They all gave me up as past cure. I tried the most skillful physicians, but they did not reach the worse part. The lungs and heart would fill up every night and distress me, and my throat was very bad. I told my children I should never die in peace till I had tried Hop Bitters. When I had taken two bottles they helped me very much indeed. When I had taken two more bottles I was well. There was a lot of sick folks here who have seen how they cured me, and they used them and they were cured and feel as thankful as I do that there is so valuable a medicine made.

Yours truly, MISS JULIA G. CUSHING.

$3,000 Lost.

"A tour to Europe that cost me $3,000, done less good than one bottle of Hop Bitters; they also cured my wife of fifteen years' nervous weakness, sleeplessness and dyspepsia."—Mr. R. M., Auburn, N. Y.

Baby Saved.

We are so thankful to say that our nursing baby was permanently cured of a dangerous and protracted constipation and irregularity of the bowels by the use of Hop Bitters by its nursing mother, which at the same time restored her to perfect health and strength.—The Parents, Rochester, N. Y.

Unhealthy or inactive kidneys cause gravel. "Bright's disease, rheumatism and a horde of other serious and fatal diseases, which can be prevented with Hop Bitters," if taken in time.

"Luddington, Mich., Feb. 2, 1885. I have sold Hop Bitters for ten years, and there is no medicine that equals them for billious, attacks, kidney complaints, and all diseases incident this malarial climate. H. T. ALEXANDER.

"Monroe, Mich., Sept. 25th, 1885 Gents:—I have been taking Hop Bitters for inflammation of kidneys and bladder. It has done for me what four physicians failed to do—cured me. The effect of the Bitters seemed like magic to me. W. L. CARTER.

GENTS:—Your Hop Bitters have been of great value to me. I was laid up with typhoid fever for over two months, and could get no relief until I tried your Hop Bitters. To those suffering from debility, or any one in feeble health, I cordially recommend them.

J. C. STOETZEL, 638 Fulton street., Chicago, Ill.

Can You Answer This?

Is there a person living who ever saw a case of ague, biliousness, nervousness or neuralgia, or any disease of the stomach, liver or kidneys that Hop Bitters will not cure?

"My Mother says Hop Bitters is the only thing that will keep her free severe attacks of paralysis and headache.—Ed. Oswego *Sun*.

"My little sickly, puny baby, was changed into a great bouncing boy, and I was raised from a sick bed by using Hop Bitters a short time."

A YOUNG MOTHER.

WHITE Bronze Monuments Are Beautiful, And do not decay like stone. Investigate before purchasing. LONGACRE & CO., No. 46 Harrison Street, Fort Wayne, - - Ind. Jan. 10 dawly.

Geo. R. Bowen. Plumbing, Steamfitting, Sewering. Particular attention given to Sanitary Plumbing and Sewering. Bath Tubs, Boilers, Water Closets, Sinks, Hydrants, Yard Hose, Brass Trimmings for Engines, Etc. NO. 110 CALHOUN ST.

DR. T. J. DILLS Has his office at NO. 17 COURT STREET Where he will give exclusive attention to all DISEASES OF THE EYE AND EAR. Office hours 9 a. m. to 3 p. m.

Arrival and Departure of Trains.

NEW YORK, CHICAGO & ST. LOUIS R. R.

GOING EAST.		GOING WEST.
Ar. 1 30 pm	Express	Ar. 1 50 pm
Lv. 8 10 am	Accommodation	Lv. 6 45 pm

PITTSBURG, FT. WAYNE & CHICAGO R. R.

GOING WEST.		GOING EAST.
12 45 pm—Lv.	—Mail and Ex.—	Ar. 3 15 pm
5 00 am "	Limited Ex. "	9 00 pm*
*3 35 p. m. "	Fast Thro'h Ex. "	8 00 pm*
1 30 am* "	Mail and Ex. "	1 45 am
"	Morning Ex. "	6 50 am
4 00 pm "	Pittsburg Ac. "	
5 20 am "	Local Freight. "	7 00 am

*Daily. All others daily except Sunday.

WABASH R. R.

GOING WEST.		GOING EAST.
8 10 am—Lv.	—Limited Ex.*—	Lv.—7 50 pm
1 45 pm "	Through Ex. "	1 55 pm
8 17 pm "	Fast Mail. "	6 38 am
8 35 am "	Andrews Accom. Freight †	
"	Ac'n Passenger "	4 30 pm

*Daily. †Except Sunday.

Limited Express, free chair cars. Through Mail. Palace sleeping car between New York and St. Louis.

INDIANAPOLIS TIME CARD.

LV. FT. WAYNE.	AR. INDI'S.
5 10 am	10 45 am
1 35 pm	6 45 pm
3 17 pm	1 45 am

RETURNING.

Leave Indianapolis at 7:10 am: arrive at Fort Wayne at 1:15 pm.

Leave Indianapolis at 3:15 pm: arrive at Fort Wayne at 7:55 pm.

Leave Indianapolis at 7:00 pm: arrive at Fort Wayne at 6:30 am.

GRAND RAPIDS & INDIANA R. R.

GOING NORTH.		GOING SOUTH.
3 00 am—Lv.	—Mail and Ex.—	Lv.—1 00 pm
8 05 am "	Through Ex. "	5 35 am
8 10 pm "	Express "	11 45 pm

Accommodation train arrives from the south at 6:35 p. m.

Trains daily except Sunday.

LAKE SHORE & MICHIGAN SOUTHERN (Fort Wayne Division.)

FROM NORTH.		GOING SOUTH.
10 45 am—Ar.	—Cincinnati Ex.—	Lv.
"	Detroit Ex. "	4 40 pm
3 40 pm "	Detroit Express. "	11 30 am
5 20 pm "	Way Freight. "	8 40 am

All trains daily except Sunday.

FT. WAYNE, CINCINNATI & LOUISVILLE.

FROM SOUTH.		GOING SOUTH.
9 10 pm—Ar.	—Ind. & Cin. Ex.—	Lv.—5 50 am
4 10 pm "	—Cin. & L. Mail. "	10 50 am
8 20 pm "	—Freight. "	5 30 am
6 00 pm "	—Freight. "	5 "

Trains daily except Sunday.

L. O. HULL, WALL PAPER, AND CEILING DECORATIONS.

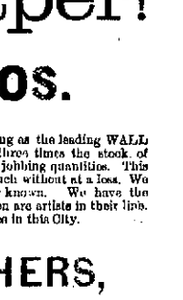

The Newest Goods! The Latest Novelties! The Lowest Prices! Lincrusta Walton, Window Curtains, Artists' Materials, Paints, Oils, Brushes, Window Glass.

HOUSE, SIGN AND FRESCO PAINTING.

We are headquarters for Artistic Wall and Ceiling Decoration, and can show better work and more of it than all others in the city put together. Now wake up, I am talking to you; you can get goods to please you and save money by buying at Headquarters.

90 CALHOUN STREET, FORT WAYNE, IND.

Wall Paper! KEIL & BROS.

Have this season far exceeded their acknowledged standing as the leading WALL PAPER HOUSE in the City by bringing on more than three times the stock of former seasons. We buy directly from manufacturers in jobbing quantities. This enables us to sell at prices that our competitors cannot touch without at a loss. We shall this season sell Wall Paper at the lowest price ever known. We have the stock and prices to back up what we say. Our workmen are artists in their line. Specimens of their work can be seen in the best residences in this City.

KEIL & BROTHERS, 56 Calhoun Street, Fort Wayne, Ind. March 12-2mo.

POND'S EXTRACT
VEGETABLE
PAIN DESTROYER

Hemorrhages. Bleeding from the Lungs, Stomach, Nose, or from any cause is speedily controlled and stopped.

Sores, Ulcers, Wounds, Sprains and Bruises. It is cooling, cleansing and Healing.

Catarrh. It is most efficacious for this disease. Cold in the Head, Sore. Our "Catarrh Cure," is specially prepared to meet serious cases. Our Nasal Syringe is simple and inexpensive.

Rheumatism, Neuralgia. No other preparation has cured more cases of these distressing complaints than the Extract. Our Plaster is bandy to use in these diseases, Lumbago, Pains in Back or Side &c.

Diphtheria & Sore Throat. Use the Extract promptly. Delay is dangerous.

Piles. Blind, Bleeding or Itching. It is the greatest known remedy; rapidly curing when other medicines have failed. Our Ointment is of great service when the removal of clothing is inconvenient.

For Broken Breast and Sore Nipples. Mothers who have once used The Extract will never be without it. Our Ointment is the best emollient that can be applied.

Female Complaints. In this majority of female diseases the Extract can be used, as is well known, with the greatest benefit. Full directions accompany each bottle.

CAUTION.

Pond's Extract Has been imitated. The genuine has the words "Pond's Extract" blown in the glass, and our picture trade-mark on surrounding buff wrapper. None other is genuine. Always insist on having Pond's Extract. Take no other preparation. It is never sold in bulk, or by measure.

Sold everywhere. Prices, 50c, $1, $1.75.

Prepared only by POND'S EXTRACT CO., NEW YORK AND LONDON.

Tutt's Pills
SAVES MONEY.

One box of these pills will save many dollars in doctor's bills. They are specially prepared as a

Family Medicine,

and supplies a want long felt. They remove unhealthy accumulations from the body, without nausea or griping. Adapted to young and old. Price, 25c.

SOLD EVERYWHERE.

CATARRH

HAY-FEVER

ELY'S CREAM BALM

is not a liquid, snuff or powder. Applied into nostrils is quickly absorbed. It cleanses the head. Allays inflammation. Heals the sores. Restores the senses of taste and smell. (Contains Dressing by mail, registered, 60 cents.

ELY BROTHERS, Druggists, Owego, N.Y.

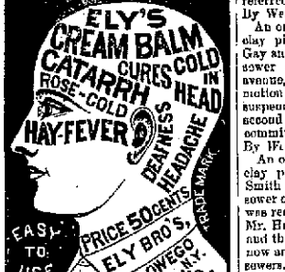

Notice to the Ladies.

I have secured the agency for Dr. Mott's Famous Specific Orange Blossom. A positive cure for all female diseases. Every lady can treat herself. A circular of explanation in a trial box free.

Oct 25-dawolmo THIRME & GROSS.

KANSAS LAND!

If you want a large or small farm of land, for a Home or for Speculation, write for map of Hamilton County, Kansas. 100,000 acres on main line of Atchison, Topeka and Santa Fe R. R. to select from. Best soil for the growing of *WHEAT* and all kinds of grain, and the finest grazing land and stock country in the world. For sale on long time and easy terms of payment. Call or write to 120 *Dearborn Street, Rooms 1 Opp. Ho.* *E. M. DONIS.*

Feb 15dw6m

ACME KEROSENE ENGINE.

Self-regulating. No skilled engineer required. Clean and safe. 4½ gallons oil at 8c per gallon will run ten hours. Best of the kind made. 1, 2 and 3 Horse Power. For all purposes, including yachts. Send for catalogue. Mention this paper.

W. H. ROBERTSON, General Agent,
48 South Canal St., Chicago.

(March 18-eod 3mos)

Daily Sentinel

TUESDAY, MARCH 29, 1887.

THE COUNCIL.

By Wessel.

An ordinance (which is recorded in full in sewer ordinance book 1, page 110 and is a part of these minutes) to construct a fifteen inch clay pipe sewer in the alley between Gay and Smith streets from the main sewer on Horace street to the north line of lot No. 1, Bass and Hanna's addition, was read a first and second time March 8, 1887, and a motion by Mr. Wessel that the ordinance now pass prevailed by the following vote.

Ayes, 15, viz;—Councilmen Buttenbender, Doehrman, Griffith, Halber, Kramer, Michael, Monahan, Racine, Read, Schiel, Storm, Schwartz, Tresselt, Wessel, Woulfe and Webber.

Nays, none.

By Wessel.

An ordinance (which is recorded in full in sewer ordinance book 1, page 111, and is a part of these minutes) to construct a fifteen inch clay pipe sewer in the alley between Oliver and Thomas streets from the main sewer on Horace street to Green street, was read a first and second time March 8, 1887, and a motion by Mr. Wessel that the ordinance now pass prevailed by the following vote:

Ayes, 15, viz: Councilmen Buttenbender, Doehrman, Ely, Halber, Kramer, Michael, Monahan, Racine, Read, Schiel, Storm, Schwartz, Tresselt, Wessel and Woulfe.

Nays, none.

By Schwartz.

An ordinance to construct a fifteen inch clay pipe sewer commencing on the west line of Harrison street at the eighteen inch sewer in the alley between Grand and Maiden streets; thence east on Harrison street to the first alley south of Grand street; thence east along said alley to the alley between Calhoun and Harrison streets; thence south along said alley to the center of lot 4, Johnson's addition, was read a first time and on motion of Mr. Wessel the rules were suspended and the ordinance read a second time now and referred to the committee on sewers.

By Schwartz:

An ordinance to construct a twelve inch clay pipe sewer in the first alley west of Webster street from the fifteen inch sewer in the alley between Williams and Dawson streets to the south line of lot 22, Johnson's addition, was read a first time and on motion of Mr. Halber the rules were suspended and the ordinance read a second time now and referred to the committee on sewers.

By Wessel.

An ordinance to construct an 18 inch clay pipe sewer in the alley between Gay and Smith streets, from the main sewer on Horace street to Creighton avenue, was read a first time and on motion of Mr. Wessel the rules were suspended and the ordinance read a second time now and referred to the committee on sewers.

By Wessel.

An ordinance to construct an 18 inch clay pipe sewer in the alley between Fred Schulz bids:

For the sewer	$ .75
For the manholes	15.00
For the sand pits	22.00
For the 12-inch pipe	.55
For the 12-inch pipe	.78
Wm. Horstman bids:	
For the sewer	$ .80
For the manholes	12.00
For the sand pits	20.00
For the 12 inch pipe	.80
For the 6-inch junction	.80
Jos. Derheimer bids:	
For the sewer	$ .79
For the manholes	16.00
For the sand pits	23 00
For the 12 inch pipe	.55
For the 6 inch junction	.09

For constructing a fifteen inch clay pipe sewer in the alley between DeWald street and Creighton avenue from the eighteen inch sewer on Webster street to Harrison.

Fred Schulz bids:	
For the sewer	$ .78
For the manholes	18.00
For the sand pits	22.00
For the 12-inch pipe	.55
For the 6-inch junctions	.78
John McCann bids:	
For the sewer	$ .74
For the manholes	11.00
For the sand pits	17.00
For the 12-inch pipe	65.00
For the 6-inch junctions	35.00
Joseph Derheimer bids:	
For the sewer	$ .75
For the manholes	16 00
For the sand pits	22 00
For the 12-inch pipe	.55
For the 6-inch junction	.75
Wm. Horstman bids:	
For the sewer	$ 1.25
For the manholes	12.00
For the sand pits	20.00
For the 12-inch pipe	.80
For the 6 inch junction	.80

For constructing an 18 inch clay pipe sewer in the alley between Hanna and Force street, from the brick sewer now constructed through the south half of the north half of Hanna's out lot 27 to the south line of Creighton avenue.

Jos. Derheimer bids:	
For the sewer	$ .97
For the manholes	18 00
For the sand pits	22 00
For the 12-inch pipe	.55
For the 6-inch junction	1 48
Wm. Horstman bids:	
For the sewer	$ 1 00
For the manholes	12 00
For the sand pits	20 00
For the 12-inch pipe	.80
For the 6 inch junctions	.80
Fred Schultz bids:	
For the sewer	$ .99
For the manholes	15 00
For the sand pits	23 00
For the 12-inch pipe	.55
For the 6-inch junctions	1 48

For constructing a fifteen inch clay pipe sewer in the first alley east of Lafayette street from the fifteen inch sewer on Creighton avenue to the north line of Taber street,

Jos. Derheimer bids:	
For the sewer	$ .85
For the manholes	16 00
For the sand pits	22 00
For the 12-inch pipe	.55
For the 6-inch junctions	.80
Fred Schulz bids:	
For the sewer	$ .89
For the manholes	18.00
For the sand pits	22.00
For the 12-inch pipe	.55
For the 6-inch junction	.78
Wm. Horstman bids:	
For the sewer	$ .80
For the manholes	12.00
For the sand pits	20.00
For the 12-inch pipe	.80
For the 6-inch junctions	.80

For constructing an 18-inch clay pipe sewer in the alley between Force and John street from the main sewer on Horace street to Creighton avenue.

Wm. Horstman bids:	
For the sewer	$ 1 00
For the manholes	10 00
For the sand pits	20 00
For the 12-inch pipe	90
For the 6-inch junction	90
Jas. Derheimer bids:	
For the sewer	$1.00
For the manholes	19.00
For the sand pit	22 50
For the 12-inch pipe	.65
For the 6-inch junction	1.48
Fred Schulz bids:	
For the sewer	.98
For the manholes	18.00
For the sand pits	22.00
For the 12 inch pipe	.55
For the 6-inch junction	1.48

The following proposals for constructing sidewalks were read and on motion referred to the committee on streets and alleys.

For constructing brick sidewalks on the west side of Harrison street, from Grand to Maiden streets.

Wm. Horstman bids	30c
John McCann bids	29c

MOTIONS.

On motion of Mr. Buttenbender the contract for shade trees was referred back to the committee one public parks.

On motion the common council then adjourned.

Hood's Sarsaparilla is peculiar to itself and superior to all other preparations in strength, economy and medicinal merit.

MISS ANNA DICKINSON is slowly recovering her health. According to a correspondent she has onireaties for plays from two well-known stars, for a novel form a New York publisher, and for several magazine articles.

A gentleman well known and largely engaged in the drug trade remarked:

"Pond's Extract is a priceless remedy for piles. I had been fifteen years a martyr to them. I suffered everything but death. I tried all the most celebrated doctors; and look here!" said he, as he opened a closet containing hundreds of empty bottles and boxes, "I took and applied all that cupboard of trash without benefit. Nothing helped me until I found Pond's Extract, and that cured me. I have now been well for years, but I keep that closetful of all the old bottles to show how much a man may suffer and take."

Caution.—Pond's Extract has been imitated. The genuine has the words "Pond's Extract" blown in the glass, and our picture trade-mark on surrounding buff wrapper. None other is genuine. Always insist on having Pond's Extract. Take no other preparation.

It is never sold in bulk or by measure.

THAT HACKING COUGH can be so quickly cured by Shiloh's cure. We guarantee it.

WILL YOU SUFFER with Dyspepsia and Liver Complaint? Shiloh's Vitalizer is guaranteed to cure you.

SLEEPLESS NIGHTS, made miserable by that terrible cough, Shiloh's Cure is the remedy for you.

CATTARRH CURED, health and sweet breath secured, by Shiloh's Catarrh Remedy. Price 50 cents. Nasal Injector free. For sale by Dreier & Bro.

NEW ADVERTISEMENTS.

Sole Agent Wanted

In every city with a Capital of Twenty-five Dollars and upwards to take the Agency for an Electrical device for Lighting Gas and other Electrical Novelties, which requires canvassing from house to house. Men of experience preferred, with first class reference. Address

THE EMPIRE CITY ELECTRIC CO., 779 Broadway, New York.

DEAFNESS

CAUSED BY

SCARLET FEVER, MEASLES, CATARRH

OATHERINGS, WHOOPING COUGH, OLD AGE, ETC., ETC.

Entirely relieved by a device which is positively invisible, and which has been recommended by every physician who has examined it. It is successful in cases where every other device or remedy has failed. It may be worn six months each time without removing, causing no pain or inconvenience.

For series only by the inventor.

H. A. WALES. *Bridgeport, Conn.* March 8-1m.

WILSON WASHBOARDS.

These Washboards are made with Heavy Wood rim. The Strongest Boards and best washers in the world. For sale by all dealers. Take no other.

SAGINAW MFG CO., Saginaw, Michigan.

CONSUMPTION

I have a positive remedy for the above disease; by its timely use thousands of cases of the worst kind and of long standing have been cured. Indeed, so strong is my faith in its efficacy, that I will send TWO BOTTLES FREE, together with a VALUABLE TREATISE on this disease, to any sufferer. Give Express and P.O. address. DR. T. A. SLOCUM, 181 West Pearl, N.Y.

Nov. 17-1dw6m.

LADIES

Do Your Own Dyeing, at Home, with

PEERLESS DYES

They will dye everything. They are sold everywhere. Price 10c. a package—40 colors. They have no equal for strength, brightness, amount in packages or for fastness of color, or non-fading qualities. Ask for them and take no other. For sale by Wilmot & Gross, druggists and chemists, 91 Calhoun st., and H. W. Mordhurst, druggist and apothecary, 71 Calhoun st.

mar21 daily.

I CURE FITS!

When I say I cure Fits I mean exactly what I say—I do not mean to stop them for a time and then have them return again. I mean a radical cure. I have made the disease of FITS, EPILEPSY or FALLING SICKNESS a life long study. I warrant my remedy to cure the worst cases. Because others have failed is no reason for not now receiving a cure. Send at once for a trial bottle and a Free Bottle of my infallible remedy. Give Express and Post Office. It costs you nothing for a trial, and I will cure you.

Address Dr. H. G. ROOT, 183 Pearl St., New York.

Nov. 17-dEw6mo.

PENNYROYAL PILLS

"CHICHESTER'S ENGLISH."

The Original and Only Genuine. Ask your Druggist for Chichester's English, and take no other. Take no other. Take no other.

Full and Complete

IS OUR POPULAR

Cloak Department

Ready to show all the beautiful

Novelties of the Season.

Wraps, Jackets, Newmarkets, Raglans.

Walking Jackets,

In checks, stripes, mixtures, etc., all tailor made, perfect fitting.

COME AND SEE THEM!

we also exhibit some pretty novelties in

SHAWLS

—AND—

EMBROIDERED SCARFS,

Blacks and Colors.

ROOT and CO.

Home Made Mince Meat!

SARATOGA CHIP POTATOES

FINE FRESH CANDIES,

FINEST BUNCH RAISINS,

NEW NUTS,

CANNED ASPARAGUS,

GOTHA TRAFFLE SAUSAGE,

PLUM PUDDING,

COOKING WINES.

Pyke's Grocery,

80 Calhoun Street.

Aug. 24-ly

UMBRELLAS!

WRINGERS!!

SWEEPERS

AND

SEWING MACHINES

REPAIRED AT

33 W. MAIN ST.

WHEN!

You are ready for your spring goods give us a call. We can sell you everything in the line of

Corsets, Underwear,

Calicoes, Percales,

Hosiery, Gloves,

Swiss Nainsooks,

Table Linens,

Collars, Cuffs,

Embroideries,

Handkerchiefs,

Piques, Etc.

From the Leading Bargain Houses of Chicago.

H. N. GOODWIN & BRO.

126 Broadway.

ONE DELIVERY WAGON FOR SALE

MEAT DOWN!

Boiling Meat	5c per lb
Roasts	8 to 10c per lb
Steaks	10c per lb
Sausage	8c per lb
Hams	12½ per lb
Lamb, Veil and Bacon, etc., at bottom prices	

HALLER'S MEAT MARKET.

[illegible] South Calhoun street. [illegible]

Daily Sentinel.

TUESDAY, MARCH 29, 1887.

THE CITY NEWS.

Use Jersey Coffee and Baking Powder.

Dink Trentman is going to Idaho territory.

Mrs. Ed. Evans, of South Wayne, is convalescing.

A picture card with each package of Jersey coffee.

Dr. H. S. Myers has a splendid offer to locate in the south.

Get ready for the Jersey coffee and brass bands next Saturday.

Mr. J. M. Kane has gone east to make big purchases for his notion house.

Miss Minnie Keel is entertaining her friend, Miss Ella Bessell, of Warsaw.

Mr. W. L. Carnahan was the guest of his brother, at Lafayette yesterday.

Henry Switzer paid $10 into Esquire France's exchequer for provoking Tom Overly.

Miss Jessie Humphrey is the guest of her sister, Mrs. H. N. Goodwin, at Chicago.

The Pittsburg company will lay a mile of side track at Monroeville this summer.

Dr. J. M. Dinnen was summoned to Lima, Ohio., this morning on professional business.

Mr. George Esmond is at home from his southern trip in time to take in a portion of our blizzard.

Mr. J. T. Hanna is at home from Duluth where he placed considerable money in real estate speculation.

Miss Hattie Tolan delightfully entertained a surprise party at her home on West DeWald street last night.

County Recorder Heller and John A. Corbaley, of Monroeville, are gunning for duck in the Kankakee swamps.

Mr. A. C. Perrin's find trotting horse "Reub," is dead. One thousand dollars could not buy the animal a week ago.

D. S. Redelsheimer and Hugh Stewart keep up a windy warfare on each other through the Monroeville *Breeze*.

Mr. Geo. DeWald has returned from New York City, where he made extensive purchases for the great dry goods house of DeWald & Co.

The grand commandery Knight Templars of Indiana will hold its annual conclave at Indianapolis, commencing the last Tuesday in April.

The Wabash management, west of the river, report an increase the third week in March of earnings of nearly $25 000 over the corresponding week, 18:6.

Editor McMahon, of Bluffton, has changed the name of his newspaper, the *Advocate*, to the *Times*, the latter having lately merged into a prohibition organ.

George Richards and a force of men yesterday removed the hill boards from about the site of the proposed Y. M. C. A. building, and to day work on the foundation was begun.

Mr. Sam E. Morss reports a clean profit of $8,000 from real estate investments at Kansas City. Mr. Morss commands besides a fat salary on the Chicago *Times* and is getting rich.

Superintendent Worthington's fine bird dog, recently purchased from C. S. Brackenridge, was run over and killed by a locomotive at Montpelier, whither the dog had accompanied Mr. Worthington.

Some warm competition is now going on between the Missouri Pacific and the Wabash lines west of the river. The Wabash last Sunday put on three solid trains each way daily to run between St. Louis and Kansas city.

Charles S. Tappan, general manager of the Nickel-plate Line, has issued a circular giving notice of the withdrawal of the New York Central and Hudson River and Boston and Albany from the Nickel plate Line on March 31, the Nickel-plate Line has made new eastern connections.

The general managers, general passenger and general freight agents, after the three days' meetings in Chicago, are more at sea than before the meeting as to tariffs, mileage tickets, excursions tickets, etc., or as to the effects of the new law generally on the railroads or the business of the country. So far as freight rates are concerned, it will be sixty days or more, says one of the general freight agents, before one can safely name a rate to a point beyond his own road.

The G. R. & I. railroad, with an eye to beauty, are already making preparations to have nicely arranged and well kept plats at all their stations, which will be decked with beautiful flowers. It costs money and labor to make these adornments, but they are a paying investment, for their beauty not only attracts the attention of every traveler, but the praise by those who see them frequently causes others traveling to take that line who probably would not do so.

"Mixed Pickles" at the Temple tonight.

The deputy assessors are filing their bonds.

The ice on the feeder canal was one inch thick this morning.

Ben. B. Evans has recovered from his runaway escapade the other evening.

Lemuel C. Paine sues Richard Price for $700. Randall & Vesey are her attorneys.

Mrs. Eliza Ritter, mother of Mr. John C. Eckert, is dangerously ill at 19 Williams street.

J. N. Robinson, traveling passenger agent of the Wisconsin Central line, is in the city.

Gilmore's band comes to the Temple April 12, just after Lent. The seats will be sold in advance.

The check valve at the water works pumping house gave out last night and repairs are being made.

Mr. W. P. Cooper is at Chicago. Mr. Seymour Boyd officiates as city editor of the *Gazette* in his absence.

Judge O'Rourke gave W. W. Shoaff a judgment for $135 against Anna M. Archer and dismissed her suit against John Deck.

"One of the Bravest," a sensational comedy drama, descriptive of New York life will be given at the Academy on April 4, 5 and 6.

The sewing society of the Emanuel's Lutheran church will meet at the residence of Mrs. Wilkeming, on Ewing street, next Thursday.

Webster Johnson and Edward Piggott, the Lake township lads who assaulted an insulting companion, paid their fines to Judge O'Rourke.

Friday and Saturday evenings, with Saturday matinee, an entertainment will be given at the Academy by Stetson's Double Uncle Tom's Cabin troupe.

Col. R. S. Robertson is at Lafayette and will be one of the speakers at the reception tendered Commander-in-chief Fairchild, by the Grand Army there, tonight.

The Warsaw *Times* says: Mrs. Cantwell, of Fort Wayne, accompanied by her little daughter, was in town over Sunday, the guest of her sister, Mrs. Lones.

Cottage meeting of the R. R. Y. M. C. A. will be held at the residence of Thomas Potter, 45 Butler street, this evening at 7.30. Come.

The public schools are closed this week and yesterday a party of twenty pretty school teachers started on an excursion to the Mammoth Cave, via the Muncie road.

The building committee of St. Paul's Lutheran congregation last night adopted plans for a new school house decided on a month ago and explained at the time in THE SENTINEL.

Mrs Jane Kerns, aged 85 years, died at the St. Joseph hospital Sunday afternoon. The funeral services will be held at the residence of her son-in-law, Mr. Chas. Cragg, to-morrow afternoon, at 2 o'clock.

It was quite difficult to tell this morning who was the happier, Grandfather A. H. Polhamus or Father Harvey Polhamus, all on account of a little girl which "showed up around the curve" Monday afternoon.

William Miller, of 23 Brandriff street, fell from a Wabash switch engine yesterday. He fractured his skull and lacerated the flesh of his body in the fall. Dr. M. F. Porter attends young Miller, who is related to the Lafayette street druggist.

Mr. Charley McLain yesterday received a handsome new Record bicycle, costing $150 cash. The wheel is a beauty, being light and a full roadster. Mr. McLain has accepted the Fort Wayne agency from the manufacturers at Birmingham, England.

Dr. McOscar was summoned to the farm home of Deldrich Dicke, on the Huntington road, yesterday, and reduced a fracture of Mr. Dicke's left leg. A tree fell on the farmer and pinned him to the earth. He is a brother of Henry Dicke, the East Lewis street grocer.

Mr. John McCarthy, division clerk of the Nickel plate at Stoney Island, and his brother Mr. Bart McCarthy, clerk at Pension Agent Zollinger's office, at Indianapolis, spent Sunday in the city the guest of their parents. They returned to their respective business places yesterday.

A. E. Richards, representing E. K. Crocker & Co.'s educated horses, is in the city. Mr. Richards is associate editor of the Fostoria *Democrat*, and Mr. Crocker, proprietor of the horse show, is also manager of the opera house at Columbus, O. The horses will be exhibited at the Temple for one week, beginning April 4.

Jacob S. Osburn, Prof. Krull, Prof. Diederich, A. C. F. Wichman, John W. Vordermark, Charles Huber, Charles Parr, Henry Lluker, Emile Racine, J. J. Brink, Conrad Keyser, John C. Konsel, Dr. A. J. Laubach, Franklin P. Randall, Joseph C. Hanna and William Keough, have been summoned to testify in the Lowry-White contest before H. W. Ninde, notary public, at the office of Judge L. M. Ninde, next Wednesday.

NOT

The Cheapest in Town

We will not slander our magnificent Spring Stock by claiming cheapness as its chief merit. From the best makes in the market we have selected goods to suit us and have had them made up exactly as we want them. We have left nothing out of them necessary to comfort or durability in order to make them a few cents less in price. We have all sizes and several widths in every line, and can fit you as correctly in a medium price shoe, as in the finer grades. Such goods are always salable at a profit, and do not have to be offered "cheap." Our object is to handle only reliable goods in all grades, and a steady increase in trade shows that our efforts are appreciated.

☞We have no "stunning bargains" to show you, but we *have* the best assortment of honest goods at honest prices in the city.

THE HOOSIER SHOE STORE,

No. 52 Calhoun Street,

OPPOSITE COURT HOUSE,

FORT WAYNE, - - - - IND.

Henry C. Cramer and Mollie E. Batters have been licensed to wed.

Judge Chapin yesterday adjourned the superior court for the term.

The county commissioners are inspecting roads and bridges in the country.

Sarah D. Hough has sold to Jane, Mary and Eliza E. Cressler, lot 593, Hanna's addition, for $3,400; G. W. Seavy has sold to Sidney C. Lumbard, lot 12, Bass and Hanna's addition for $3,500; Frank T. Snyder to Benj. F. Caseber, property on Walton avenue, for $750.

The Pennington machine works are an assured thing and the directors will this week purchase a site. Hon. Montgomery Hamilton has subscribed $10,000 towards the project and will personally manage the business. This most flatteringly insures the success of the institution.

Building permits have been taken out by J. C. M. Baker to erect a two-story frame house on lot 158, Williams' addition, to cost $1,000; by Thomas J. Creighton to build a two-story frame house on lot 159 Williams' addition, to cost $1,000, and by Jacob Baker to put up a wood shed on lot 40, county addition, to cost $25.

Judge O'Rourke yesterday appointed Mr. J. R. Bittinger to defend the pauper criminals of the county, a position held by the late Judge Sinclair. Mr. Bittinger will do honor to the place and the democratic party. The salary of the office is $65 per month. There is nothing in Mr. Bittinger's new position to prevent him from continuing under Mr. Dawson to prosecute minor cases in the police and justice courts.

For the cure of cuts, sprains, bruises, burns, and frostbites you can rely on Salvation Oil. 25 cts.

We have tried Dr. Bull's Cough Syrup in our family and can assert that it is the best remedy for a cough or cold ever produced. Price 25 cts.

Call on A. H. Bissette at 103 West Superior street and see the convertible wire basket. It is capable of being placed in a hundred different shapes and used for as many different purposes. Circular with each basket. Price 25c.

Best Turkish Prunes, 8c pound.

FRUIT HOUSE.

The comic colored jubilee concert at the Academy of Music to-morrow evening, promises to be a fine affair. It is for the benefit of the colored church and should be well patronized. The admission is only 25 cents. 29-2t

Mr. and Mrs. Geo. Bean, of Chicago, are guests of Mr. Will McKinnis. Mr. Bean manages the railroad eating house at the Garden City.

Fresh Arrival of Fish.

Boneless Codfish, pound 5c.
Holland Herring, two for 5c.
Scotch Herring, each 2c.
Smoked Salmon, pound 12½c.
Smoked Halibut, pound 12c.

FRUIT HOUSE.

Dissolution of Partnership.

The firm of Markey & Haller in this day dissolved by mutual consent, Mr. Haller retiring. Mr. Markey will continue the business at the old stand, No. 356 Calhoun street, pay all firm debts and collect all bills.

GOTTLIEB HALLER.
LARRY MARKEY.

Fort Wayne, March 28, 1887.

A CARD.

To all who are suffering from the errors and indiscretions of youth, nervous weakness, early decay, loss of manhood, &c., I will send a recipe that will cure you, FREE OF CHARGE. This great remedy was discovered by a missionary in South America. Send a self-addressed envelope to the REV. JOSEPH T. INMAN, *Station D, New York City.*

ARABIA!

"Land of the Bless'd
The Equine Eden."

"Walk Up the Golden Stairs."

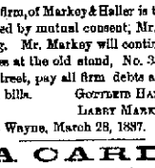

See the horses walk up the stairs at the Masonic Temple at 7 o'clock every evening.

MASONIC TEMPLE,

One week, commencing

MONDAY, APRIL, 4

Wednesday and Saturday Matinee 2:30 p. m.

PROF. E. K. CROCKER'S

Equirationals, Educated

ARABIAN HORSES,

Will make a grand parade at 12 m. Monday

22 performances in Opera House, Pittsburg.
13 performances in Arch Street Opera House, Philadelphia.
50 performances in Windsor Theatre, Boston.
45 performances in Academy of Music, Asbury Park.

They understand every ordinary word in the English language. No trick ponies or cumbersome mules—every horse a picture. The most marvelous and interesting exhibition of the age, containing all that is wonderful, amusing and interesting in animal education.

SPECIAL PRICES:

Admission, 25 and 35c. Children 15c. All reserved seats 35c. Seats for sale at the Masonic Temple. Don't forget the days and dates, April 4, 5, 6, 7, 8 and 9. 29-2t

BOYS and GIRLS!

This week, for the benefit of our young friends, we have made a special reduction on our famous and reliable

Confirmation Shoes!

AT THE JACOBS SHOE STORE.

SHOES that will please you in looks, that will please you in wear, that will please you in price. Remember, you will get only solid, reliable goods at prices which will astonish you.

THE JACOBS SHOE STORE!

NO. 17 CALHOUN, STREET.

GLOBE WAREHOUSE!

We are now showing the famous Jamestown Worsted Dress Goods in all the Spring and Summer shades; the goods are made from the best material, thoroughly finished so they may be worn in damp or wet weather without shrinking or curling and are perfectly fast colors. The goods may be washed if desired without the least injury to the fabric.

Globe Warehouse

[58 Calhoun Street.

WALL PAPER!

BULMAN & REAR

Have just opened a new wall paper store at

NO. 176 BROADWAY.

They have secured all the latest novelties, newest goods and will sell cheaper than ever sold in the city.

PAINTING

House and Sign Painting a specialty with best Oils and Paints and at Bottom Prices.

Don't fail to inspect their paper and give them a trial on Painting.

WANTED.

WANTED—Agents to represent a Reliable Insurance company in every town and county in Indiana; liberal terms to good men. Address for terms: Rooms 3 and 4 Berry block, corner of Court and Main streets, Fort Wayne, Ind. 20ohlf-ddw-1m

MONEY to loan on improved Real Estate. For particulars address "Box 1861," City. 22-tf.

FOR RENT.

FOR RENT. Three rooms at the southwest corner of Washington and Lafayette streets. 19-tf

FOR RENT—Three elegant rooms suitable for light housekeeping, location desirable, reasonable rent, at No. 219 E. Wayne street. 15-tf

LOST.

LOST—A watch charm, containing a ladies' portrait, Sunday, March 27, on the P., F. W. & C. railroad, between Calhoun and Lafayette streets. The finder will be liberally rewarded by returning the same to 91 E. Main street. A. G. O. 27-2t.

LOST—Between Ewing and Webster streets, a pocketbook, containing between $6 and $7. The finder will please leave at 56 East Columbia street and receive reward.

LOST—On Columbia street, last Saturday, a Masonic charm, square, compass and three links. The finder will please leave at 56 East Columbia street and receive reward.

CHAS. ROSE

IS SELLING

Package Coffees, per lb	20c
Canned Tomatoes	10c
Canned Peaches, best quality	18c
Canned Corn	10c
Canned Pumpkin	10c
Eggs, per dozen	10c
Lemons, per dozen	15c
Prunes, per lb	10c
Dressed Poultry, per lb	10c

And in fact everything in the

GROCERY LINE

—AT—

BOTTOM PRICES.

Fresh Butter every day. Also all kinds of Feed constantly on hand at

Nos. 75 and 77 East Wayne Street.

March 26-1mo